

This plan is reproduced from the ordnance survey map with the sanction of the Controller H.M. Stationary Office. Crown copyright reserved. This plan is published for the convenience of identification only and although believed to be correct its accuracy is not guaranteed. It is expressly excluded from any contract.

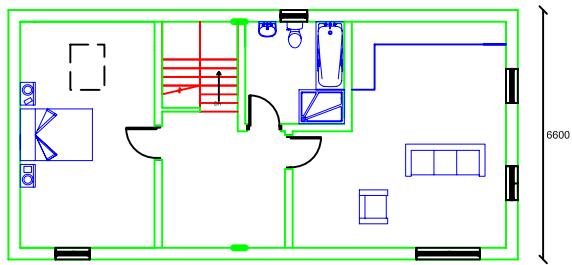

First Floor Plan

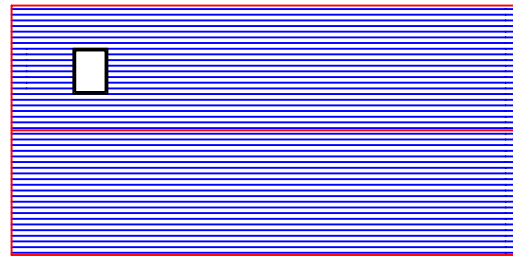

Roof Plan

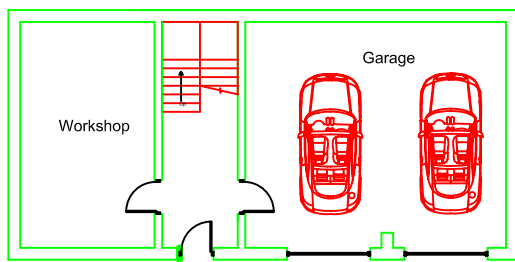

Ground Floor Plan

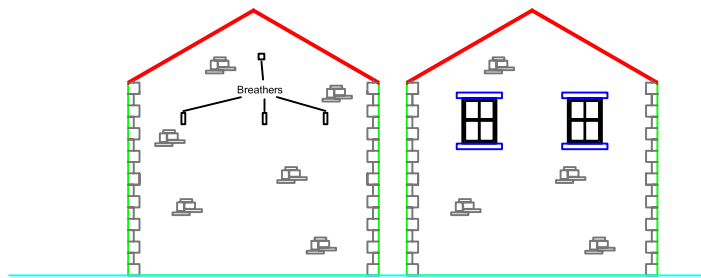

Side Elevation

Side Elevation

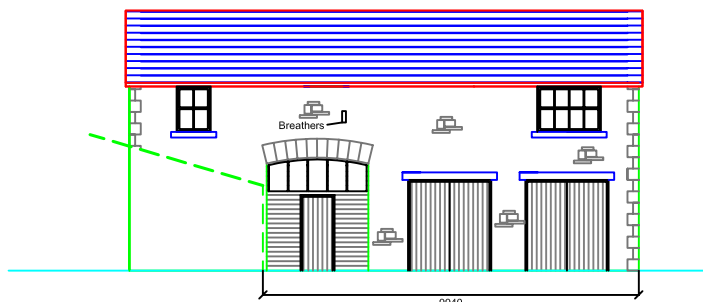

Front Elevation

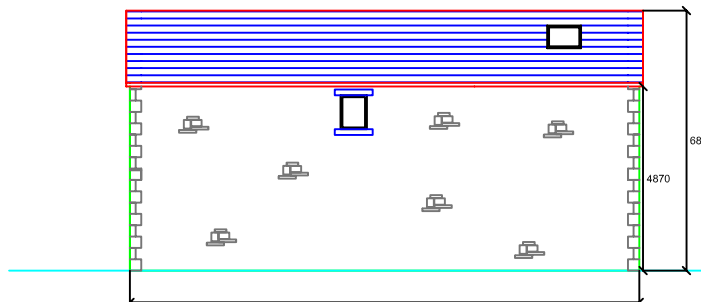

Rear Elevation

Plans and Elevations

Site: 9 Downham Road
Chatburn
BB7 4AU

Client: Alan Jakson

Drawn: HA

Date: 19.08.15

Scale: 1:150 @ A3

Project No: JACKS-05 / Dwg 04

Amendments:

Notes:

All work is to be carried out to the latest current British standards Codes of Practice and recognised working practices. All work and materials should comply with Health and Safety legislation and to be approved by the Local Authority Planning / Building Control Officer. All dimensions are in millimetres unless where explicitly shown otherwise. The contractor should check and clarify all dimensions as work proceeds and notify the design team of any discrepancies. Do not scale off the drawings, if in doubt ask. Avalon Chartered Town Planning are not liable for work undertaken prior to Full Planning Consent and/or Building Regulations Approval

Avalon 

Chartered Town Planning

Town Planning - Architectural Design - Building Regulations - Surveying

Phone: 01282 834834 **Fax:** 01282 451666

Web: www.avalontp.co.uk **Email:** planning@avalontp.co.uk
2 Reedley Business Centre, Redman Road, Burnley, Lancashire, BB10 2TY