

Extract of Proposed Floor Plan (1:100)

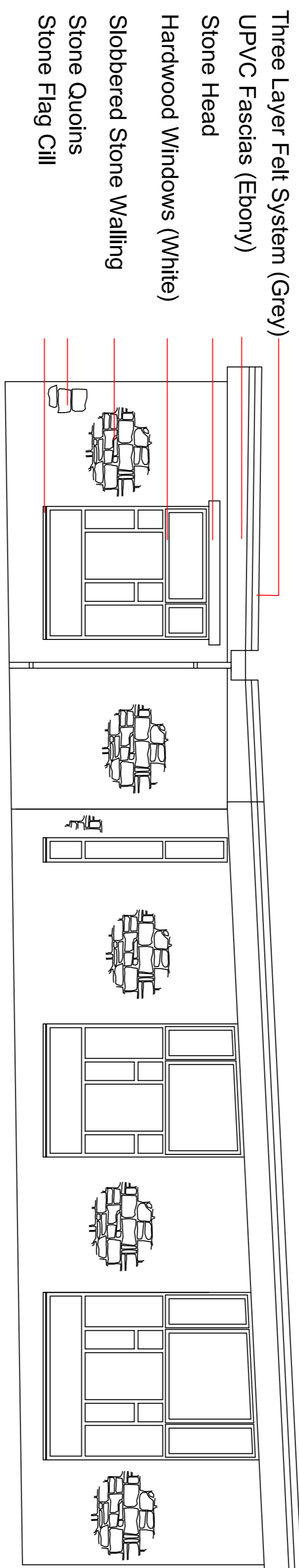

Existing Elevation (1:50)



Existing Elevations at Site of Proposed Project

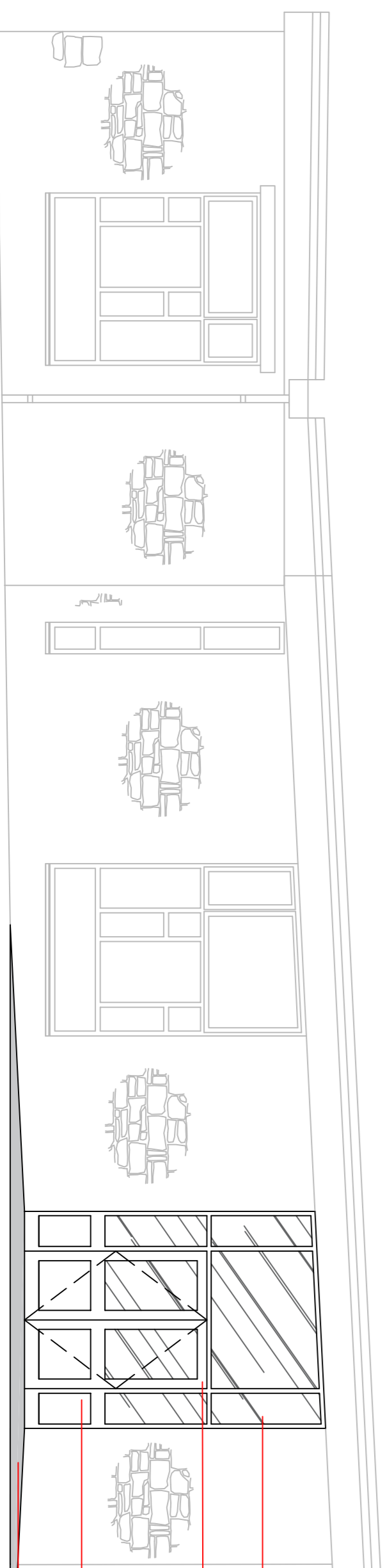

Proposed Elevation (1:50)

- Double Glazed Units
- Aluminium Polyester Powder Coated Double Doors & Frames (White)
- Composite Panels to Low Level (White)
- Tarmacadam surfacing to level landing external of new doors with gradient feathered to existing external levels (1:20)

DATE	REV	NOTES

NOTE: DIMENSIONS ARE NOT TO BE SCALED FROM THIS DRAWING. ALL WRITTEN MEASUREMENTS ARE TO BE CHECKED ON SITE BY THE DRAWING OFFICER.

LANCASHIRE COUNTY COUNCIL
MAMVI
ALL RIGHTS DESCRIBED IN CHAPTER IV OF THE COPYRIGHT, DESIGN AND PATENTS ACT 1988 HAVE BEEN GENERALLY ASSERTED.

TOWN NAME
CLITHEROE, SLAIDBURN

PREMISES NAME
BRENNANDS ENDOWED VIA PRIMARY SCHOOL, CHURCH STREET, BB7 3ER.

PREMISES NO.
11067

PROJECT
INSTALLATION OF NEW H&V HEAT RECOVERY SYSTEM & PROVISION OF ALUMINIUM DOORS

DRAWING TITLE
EXISTING & PROPOSED ELEVATIONS AND PROPOSED FLOOR PLAN

SCALE:	DRAWN BY:	DATE:	CHECKED BY:
AS SHOWN @A3	AP	JULY 16	CL



Design & Construction

PO BOX 26, COUNTY HALL, PRESTON, PR1 8XB
TEL: 0300 1296701

PROJECT NO. **LBC03** DRAWING NO. **LBC03** REVISION

3770

DRAWING STATUS
LISTED BUILDING CONSENT