

TOTAL AREA:
 GROSS EXTERNAL AREA
 (GEA) = 5777.02 m²
 GROSS INTERNAL AREA
 (GIA) = 5111.58 m²

To Room Area 22:
 Existing hardwood window, frames and stone flag sill to be removed.
 New fenestration to have new aluminium double door sets.

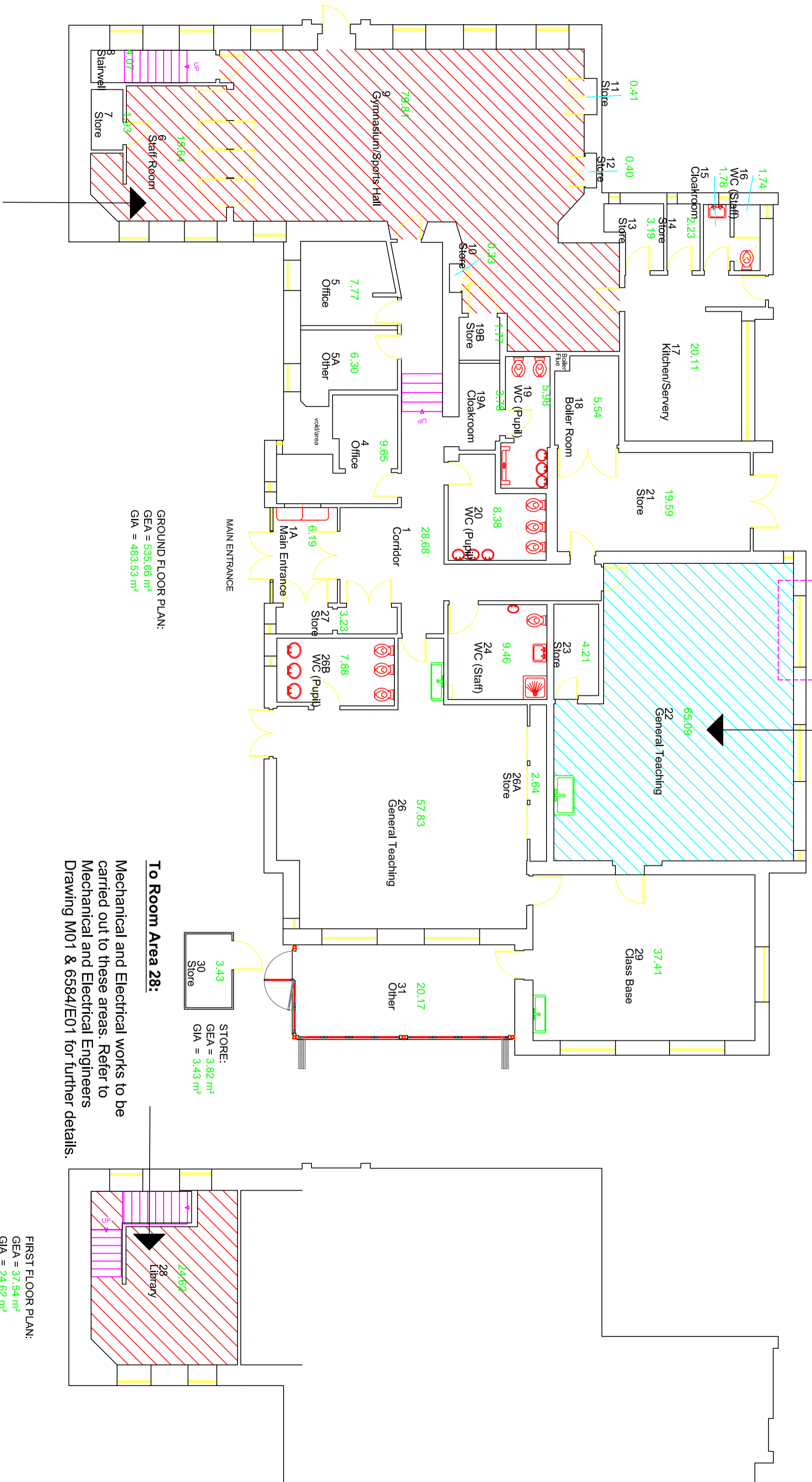

GROUND FLOOR PLAN:
 GEA = 5365.66 m²
 GIA = 4883.53 m²

To Room Area 28:
 Mechanical and Electrical works to be carried out to these areas. Refer to Mechanical and Electrical Engineers Drawing M01 & 6584/E01 for further details.

FIRST FLOOR PLAN:
 GEA = 37.54 m²
 GIA = 24.62 m²

To Room Area 6 & 9:
 Mechanical and Electrical works to be carried out to these areas. Refer to Mechanical and Electrical Engineers Drawing M01 & 6584/E01 for further details.

Proposed Areas Works to Commence Shown Hatched
(Areas Hatched In RED Indicate Areas of High Humidity)

DATE	REV	NOTES

NOTE: DIMENSIONS ARE NOT TO BE SCALED FROM THIS DRAWING. ALL WRITTEN MEASUREMENTS ARE TO BE CHECKED ON SITE BY THE CONTRACTOR.
 LANCASHIRE COUNTY COUNCIL (MAYN) ALL RIGHTS RESERVED IN CHARTER OF THE COPYRIGHT, DESIGN AND PATENTS ACT 1988 (THE DESIGN GENERAL ASSURANCE).
 TOWN NAME: CLITHEROE, SLAIDBURN
 PREMIER NAME: BRENNANDS ENDOWED VA PRIMARY SCHOOL, CHURCH STREET, BB7 3ER.
 PREMISES NO.: 11067

PROJECT: INSTALLATION OF NEW H&V HEAT RECOVERY SYSTEM & PROVISION OF ALUMINIUM DOORS
 DRAWING TITLE: EXISTING GROUND & FIRST FLOOR PLAN

SCALE @ A2	DRAWN BY	DATE	CHECKED BY
1:100	AP	JULY 16	CL

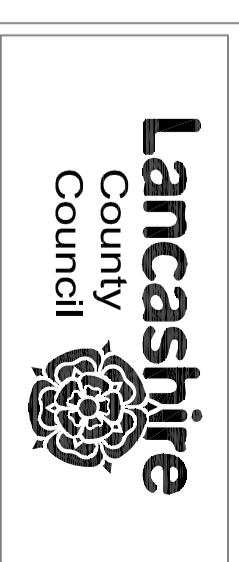

Design & Construction

PO BOX 26, COUNTY HALL, PRESTON, PR1 8XB
 TEL: 0300 1286701
 PROJECT NO. DRAWING NO. REVISION
 3770 LBC02
 DRAWING STATUS: LISTED BUILDING CONSENT