

This drawing is to be read in conjunction with all relevant Architect, consultant and specialist drawings and specifications. The Architect is to be notified of any discrepancies before proceeding. Do not scale from this drawing. All dimensions and levels are to be checked on site. This drawing is subject to copyright. All work carried out before Planning and Building Permission has been granted is at the contractor's risk.
 NOTE: All dimensions are to the face of blockwork, ribwork, (not to plaster finish).

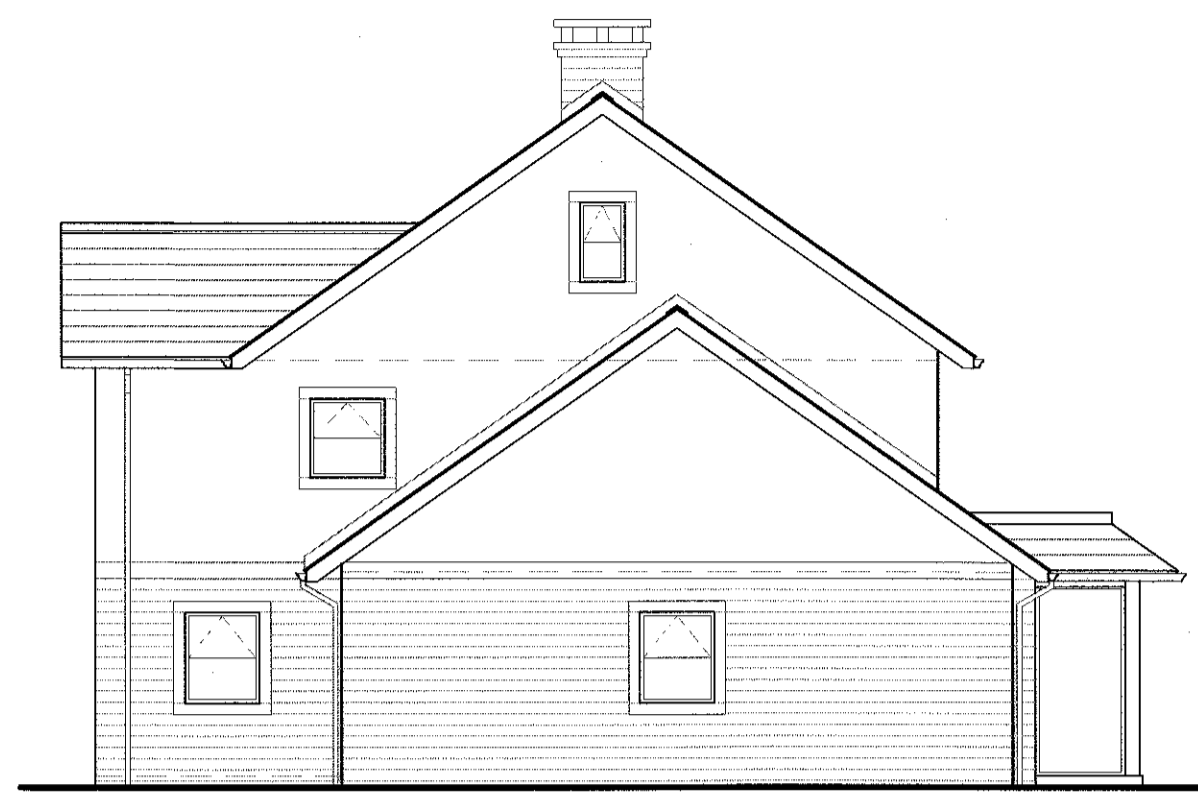

North West (Front) Elevation
1:100 Scale



South West Elevation
1:100 Scale



South East (Rear) Elevation
1:100 Scale

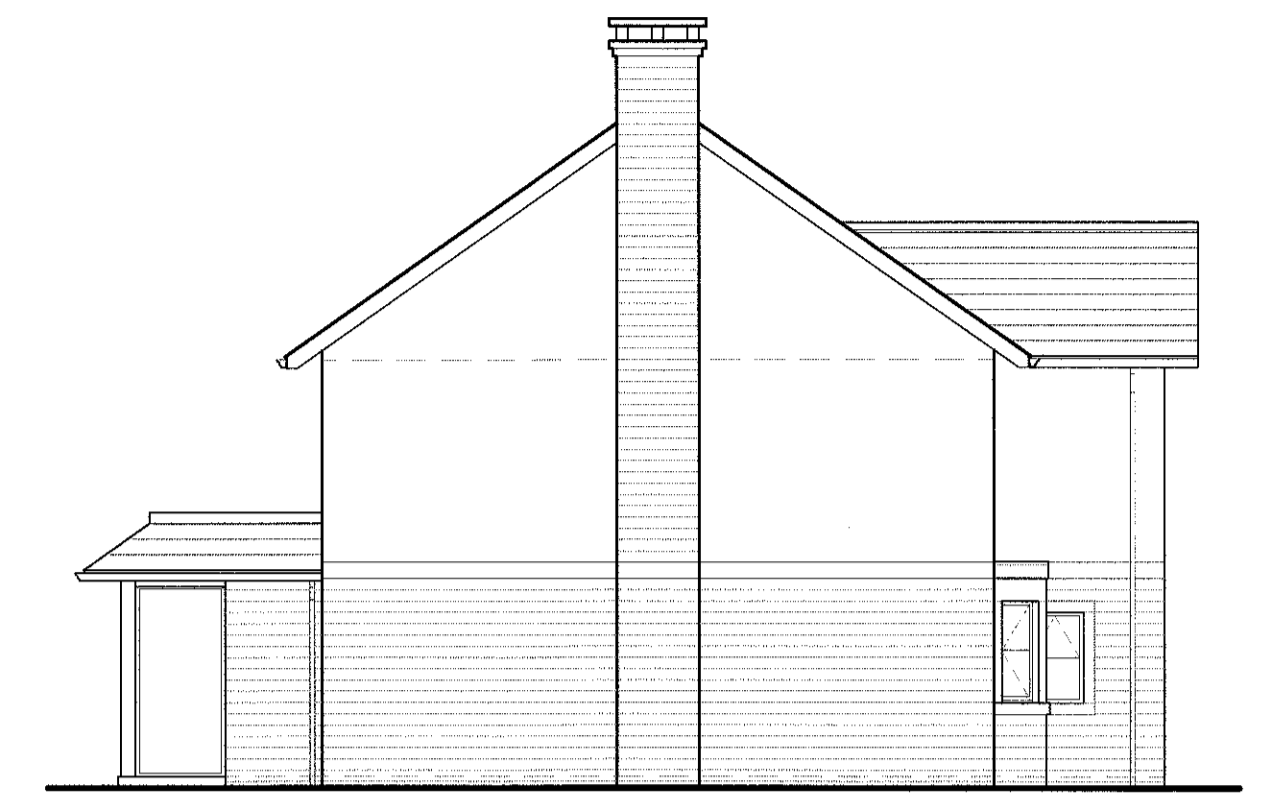

North East Elevation
1:100 Scale

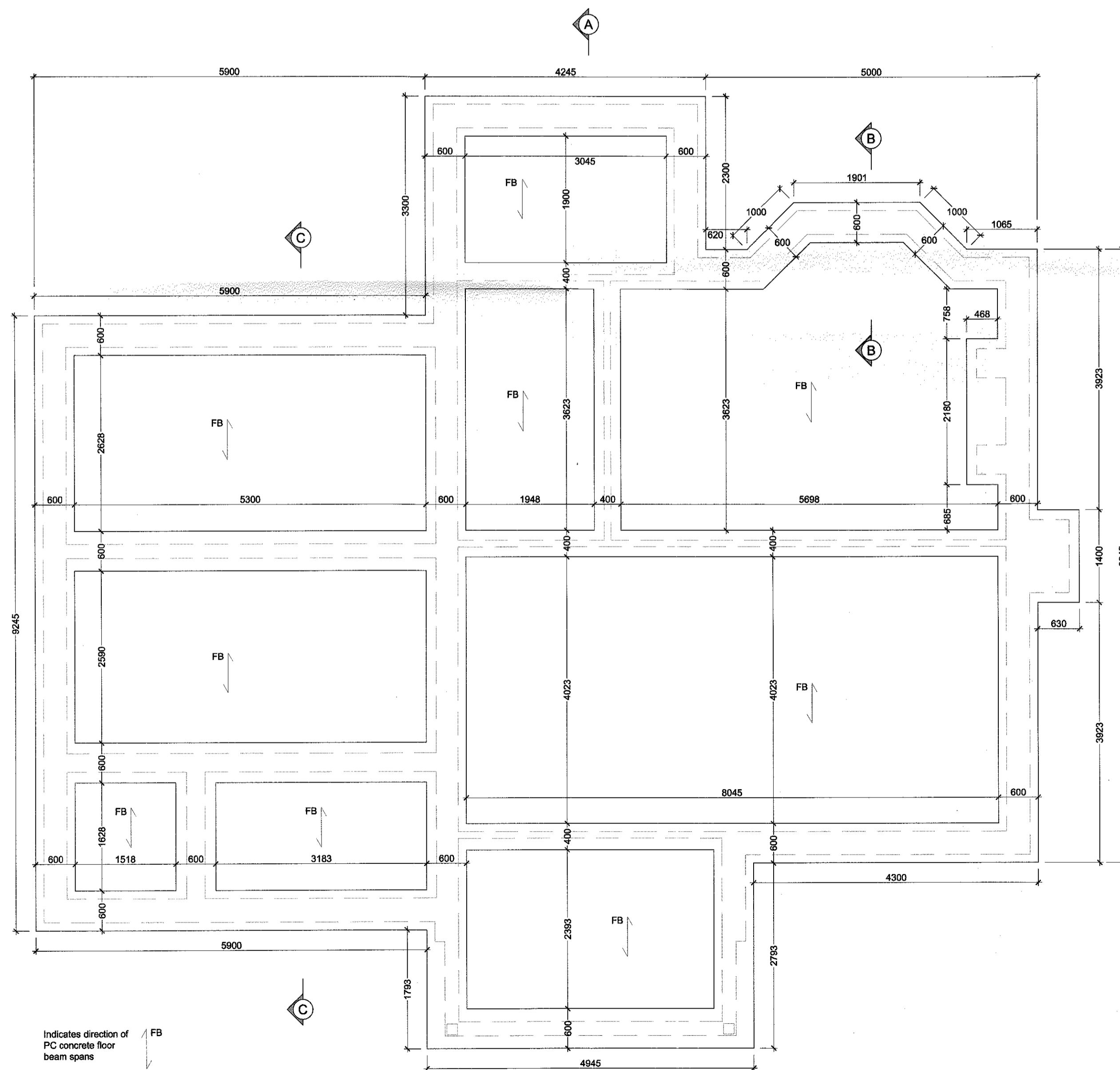

Indicates direction of PC concrete floor beam spans

Foundation Plan
(Subject to Structural Engineer's details)
1:50 Scale

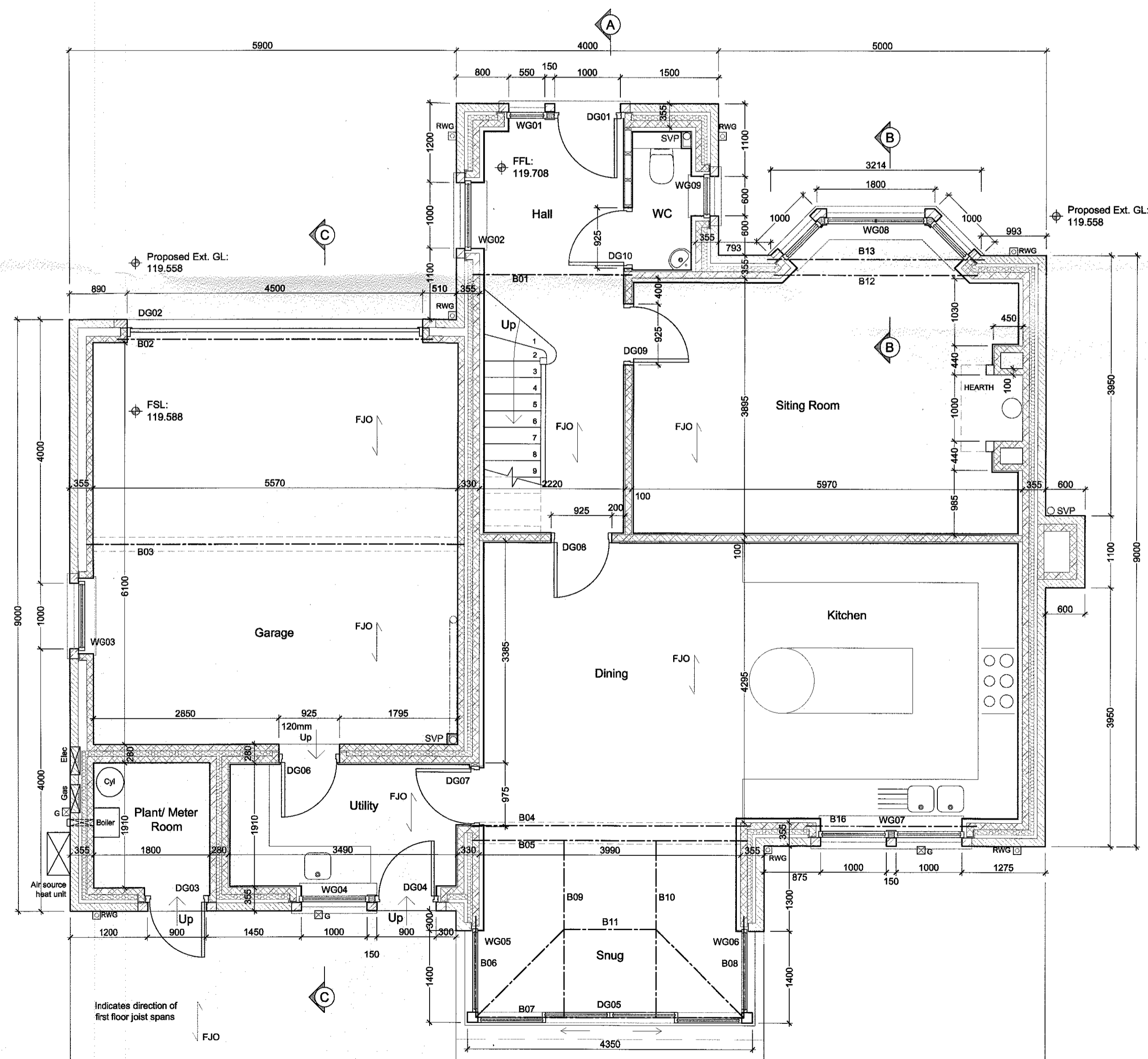

Ground Floor Plan
1:50 Scale

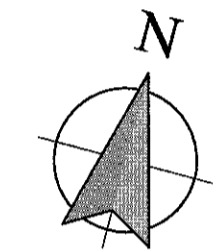

All dimensions given to face of stone/block/studwork

Materials

- Roof**
Natural blue slate and lead flat where applicable.
Powder coated aluminium rainwater goods to be dark grey.
Eaves/verge roof overhangs to have dark grey fascia/barge boards with white soffits.
- Walls**
Natural coursed stone with dressed cills, heads and string course.
- Windows/patio doors**
Powder coated (dark grey) frames.
- Doors**
Painted timber.
- Garage doors**
Composite or powder coated aluminium.

REVISIONS:

Rev A - Various minor amendments. - 14.07.16 - NE

Client
J.J. Construction Ltd.
Job Title
Proposed Erection of 10 houses on land off Chatburn Old Road Chatburn

320160748P

Drawing Title
Plot 5
Proposed Foundation Plan, Ground Floor Plan and Elevations

Scale
Various @ A1
Date
June 2016
Drawn
NE

spa
SUNDERLAND PEACOCK ARCHITECTS
SUNDERLAND PEACOCK & ASSOCIATES LTD.
HAZELMER, PAINCO ROAD, OLTHEROE
LANCASHIRE, BS7 2JG
T 01204 423178 F 01204 427228
E info@sunderlandpeacock.com
www.sunderlandpeacock.com

5138 - 26 Rev A