

Materials Key:

- Walls:** Concrete panels to 1000mm high, Yorkshire boarding above to eaves
- Roof:** Grey fibre cement sheets with translucent panels.
- Doors:** Timber personal door and sliding aluminium doors to gable.

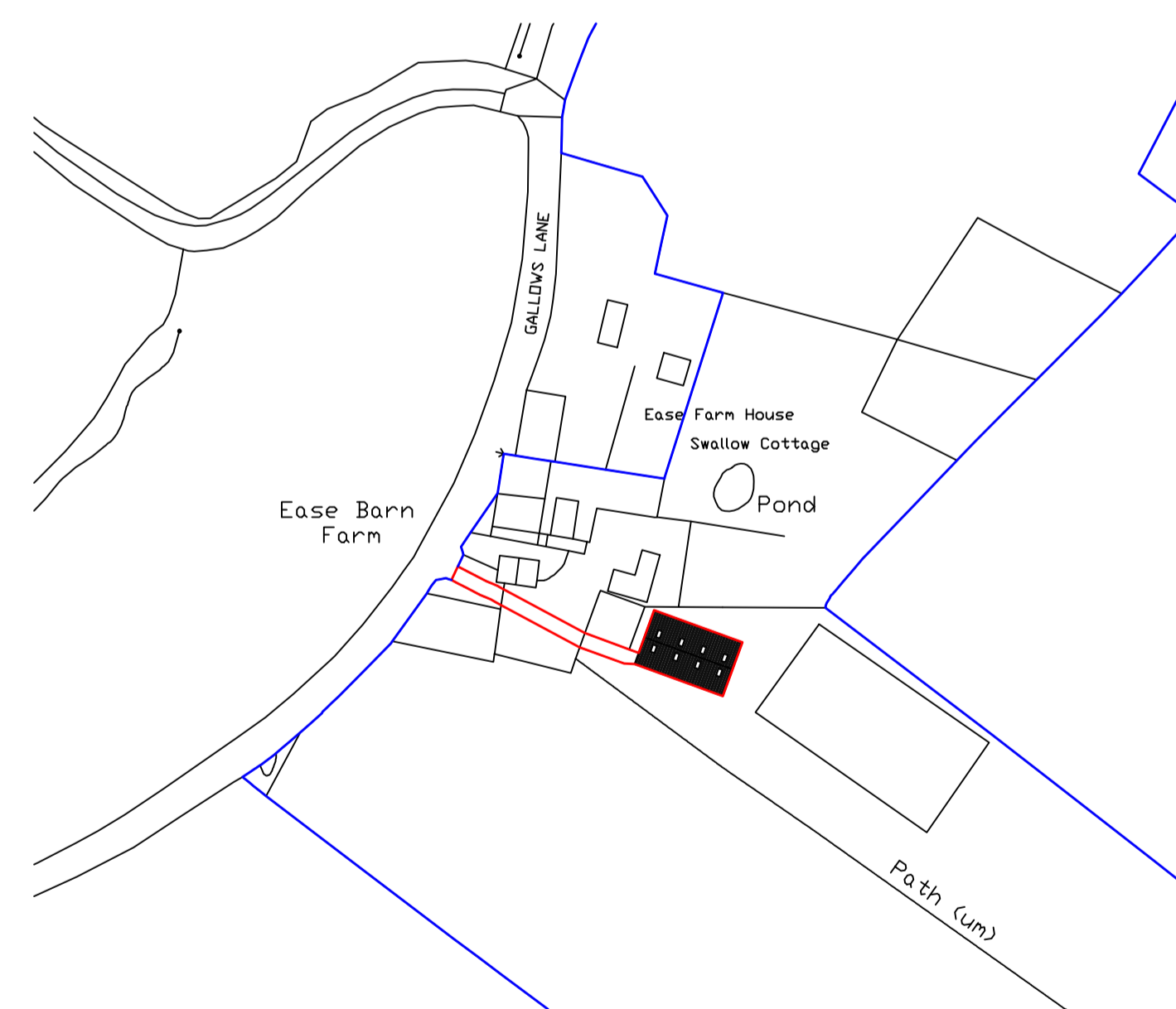

Location Plan - 1:1250

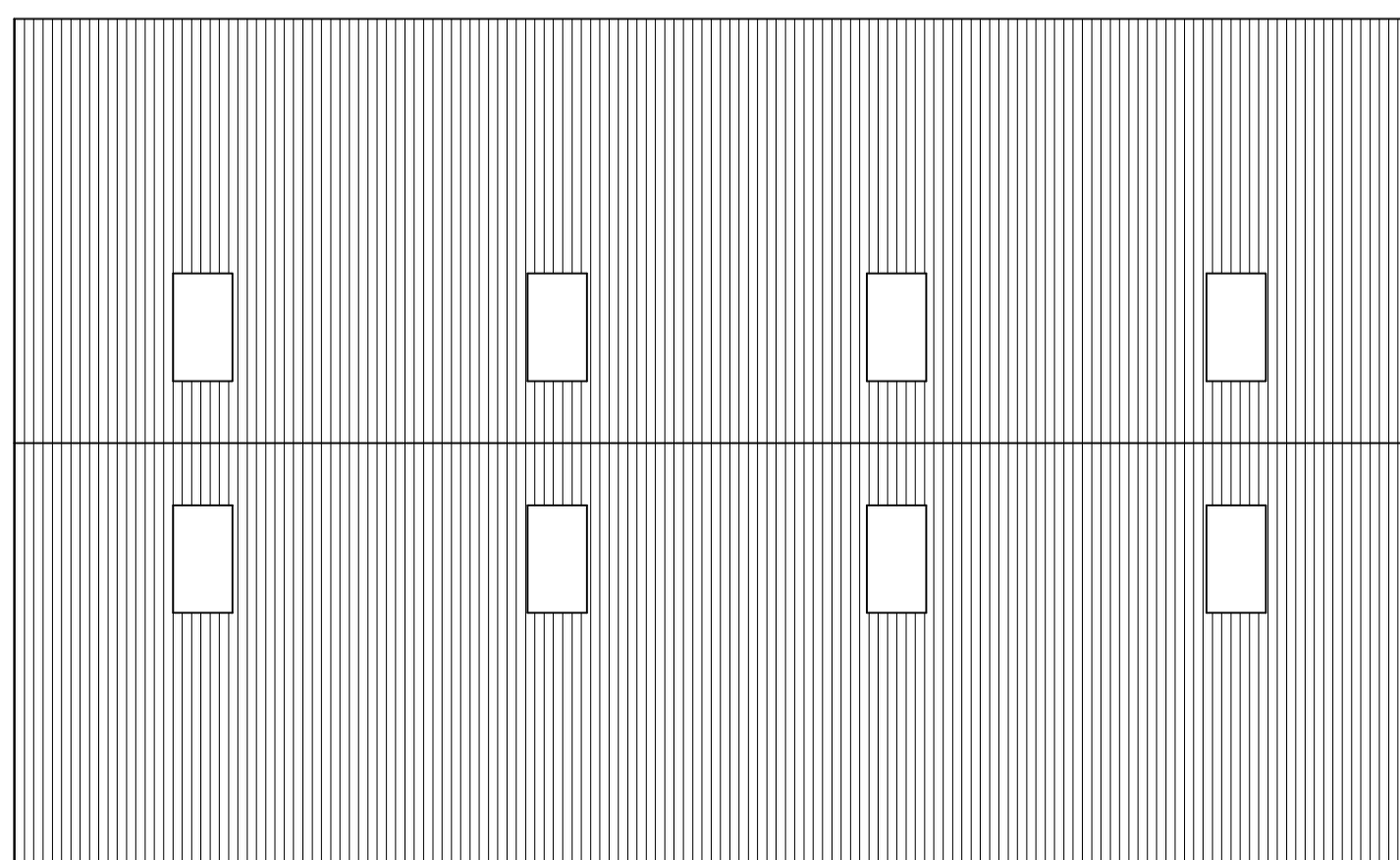
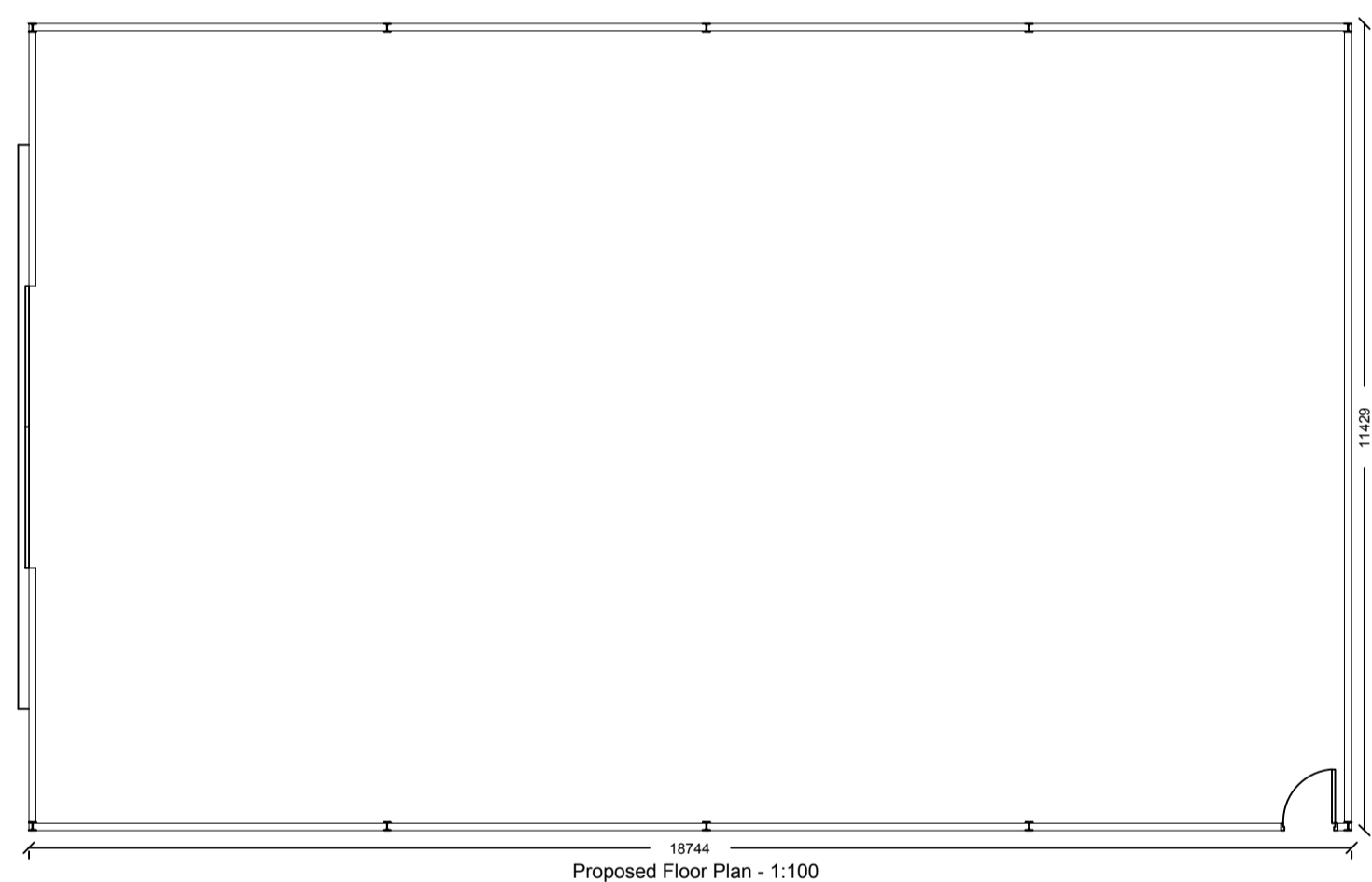
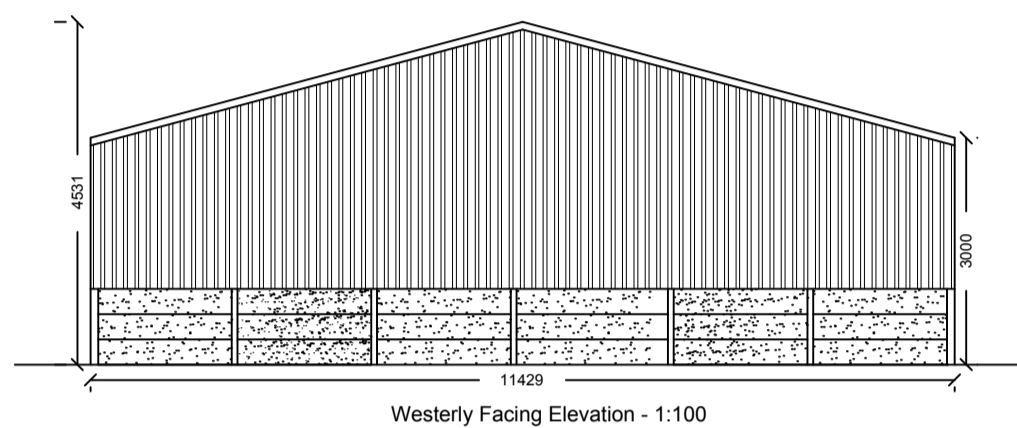
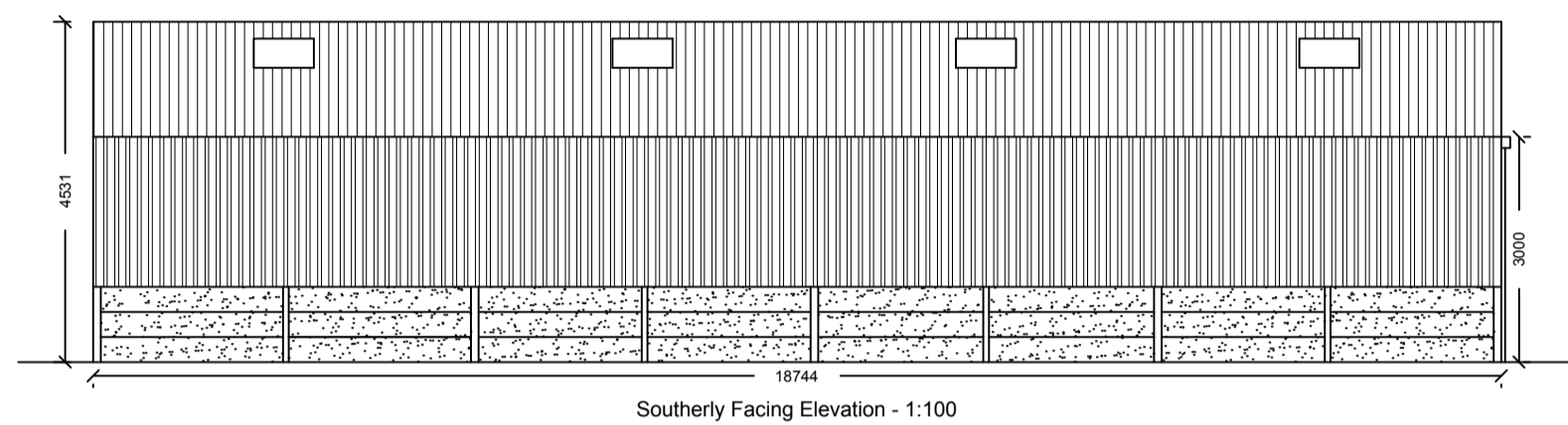
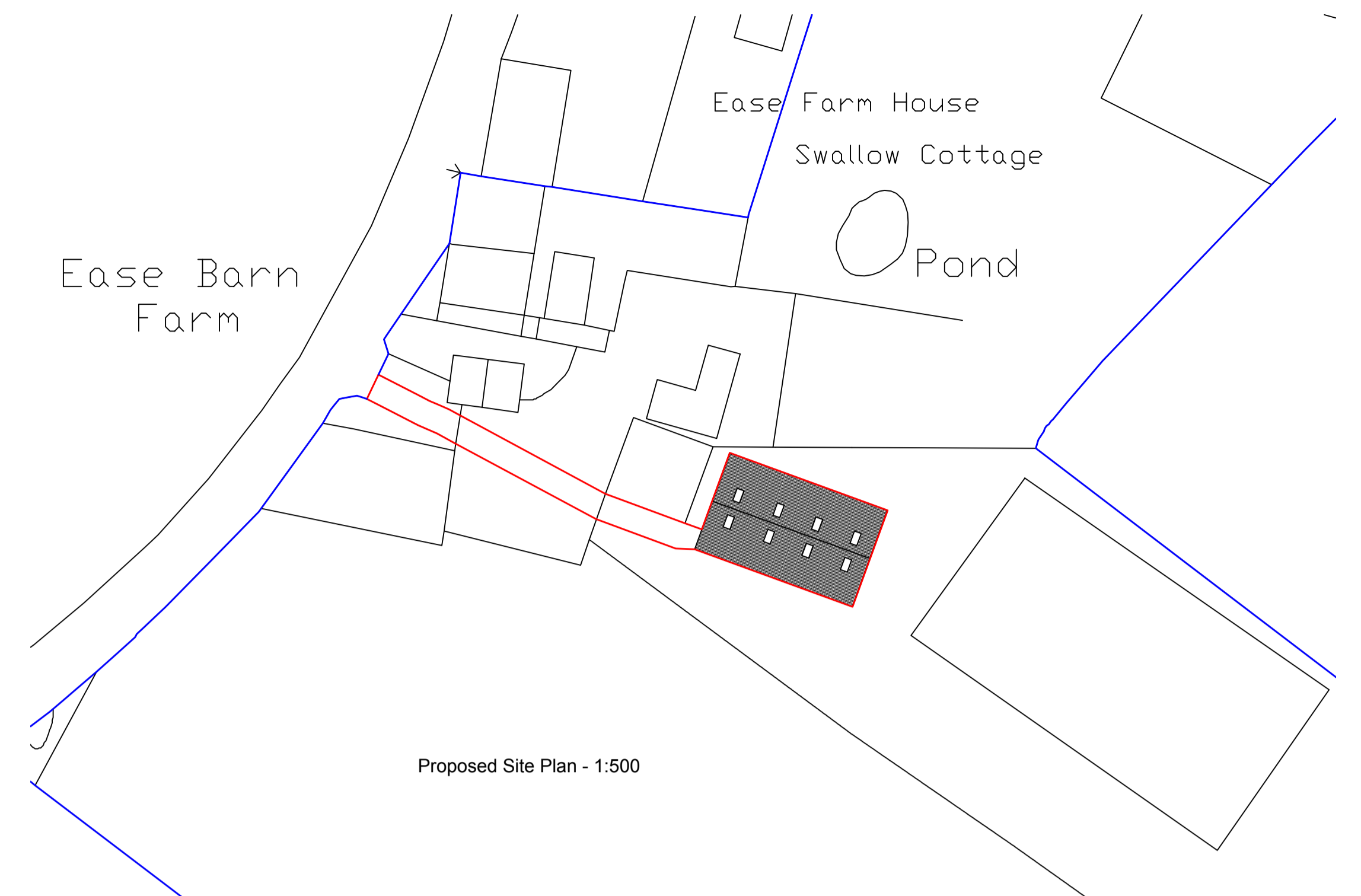
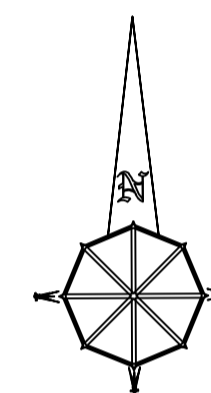

Proposed Site Plan - 1:500

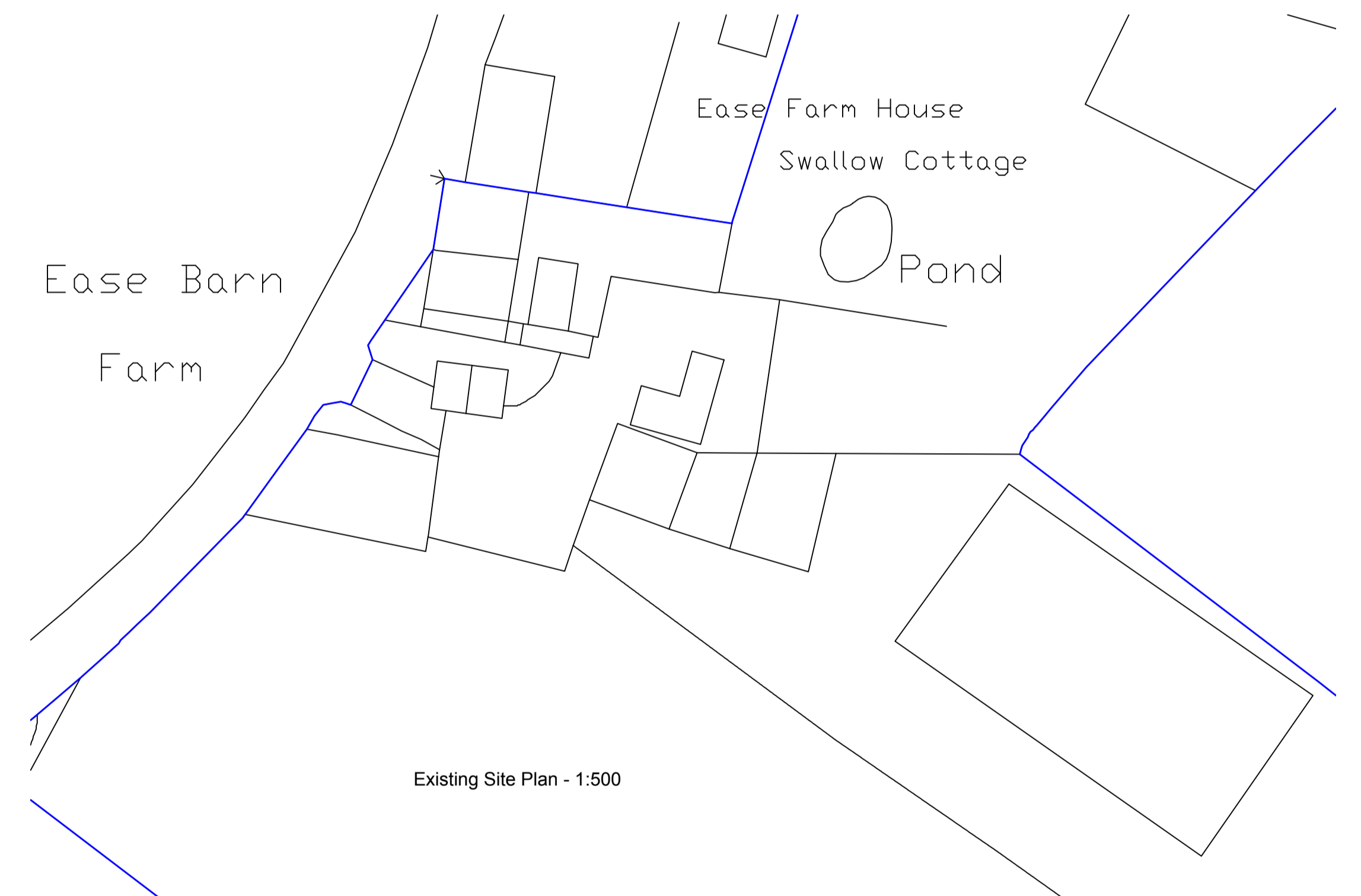

Existing Site Plan - 1:500

<p>Gary Hoerty Associates Gary Hoerty Associates Chartered Surveyors Suite 9 - Grindleton Business Centre The Spinney Grindleton Clitheroe Lancashire BB7 4DH T: 01200 449700 Email: info@ghaonline.co.uk</p>									
<p>Project: (No:Bar/757/2116/GH) Planning - Proposed Agricultural Building at Eaves Barn Farm Gallows Lane Ribchester PR3 3XX</p>									
<p>Title: Proposed Floor & Roof Plans, Proposed Elevations, Existing and Proposed Site Plans, Location Plan</p>									
<p>Drawing No: Bar/757/2116/01</p>	<p>Drawn: PF</p>								
<p>Client: Mr M Barnard</p>									
<p>Date: July 2016</p>	<p>Scale: 1:100, 1:500 & 1:1250 @ A1</p>								
<p>Amendments:</p> <table border="1" style="width: 100%; height: 20px;"> <tr> <td> </td> <td> </td> <td> </td> <td> </td> <td> </td> <td> </td> <td> </td> <td> </td> </tr> </table>									

Notes:

All work is to be carried out to the latest current British standards Codes of Practice and recognised working practices.
 All work and materials should comply with Health and Safety legislation.
 All dimensions are in millimetres where explicitly shown otherwise.
 The contractor should check and certify all dimensions as work proceeds and notify the architect of any discrepancies.
 Do not scale off the drawings, if in doubt ask.