

Proposed Agricultural Storage Building at Back Lane Farm, Back Lane, Chipping, PR3 2QA~

Notes:
 All work is to be carried out to the latest current British standards Codes of Practice and recognised working practices.
 All work and materials should comply with Health and Safety legislation.
 All dimensions are in millimetres where explicitly shown otherwise.
 The contractor should check and certify all dimensions as work proceeds and notify GHA of any discrepancies.
 Do not scale off the drawings, if in doubt ask.

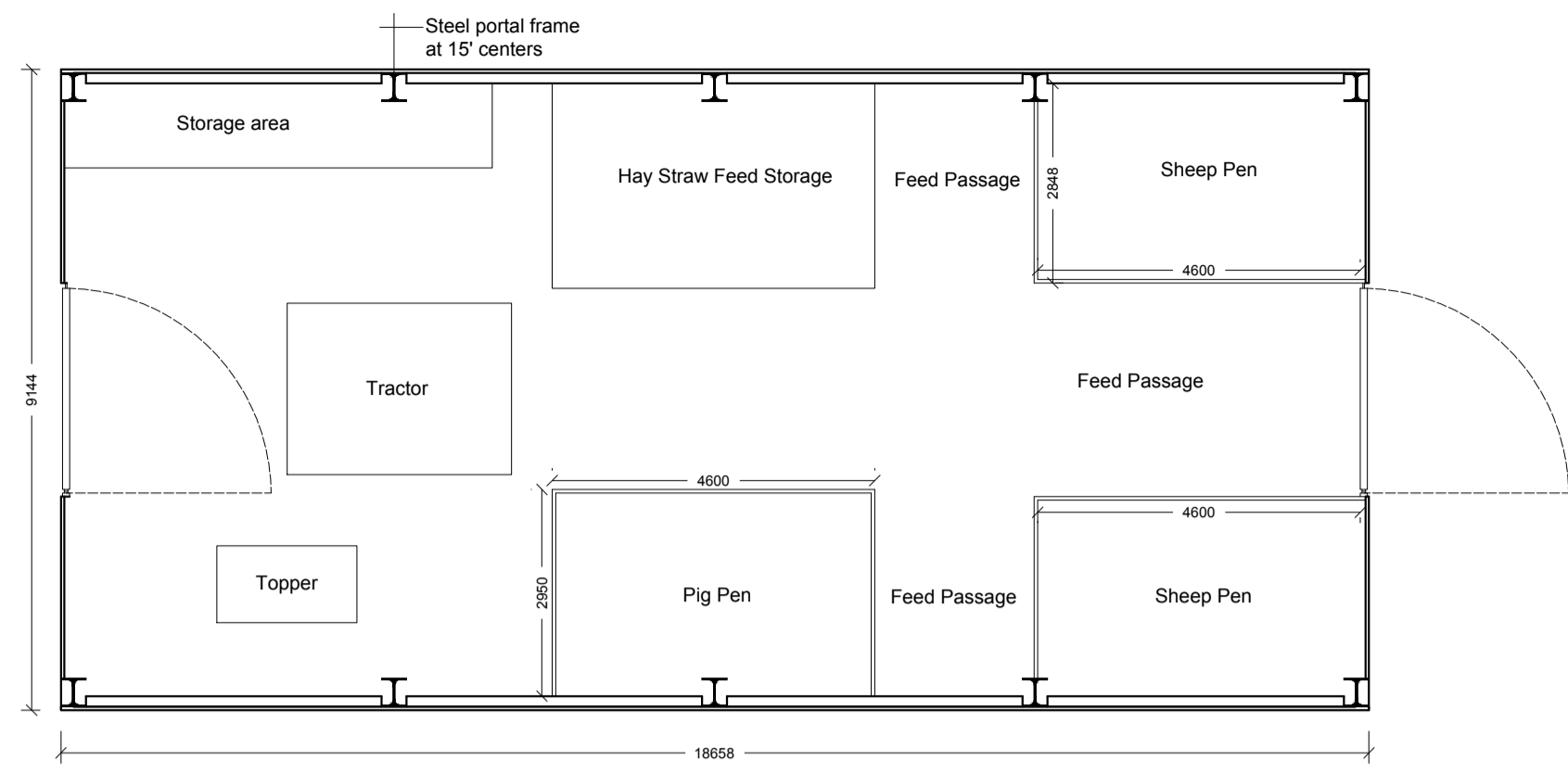

Proposed Floor Plan 1:100

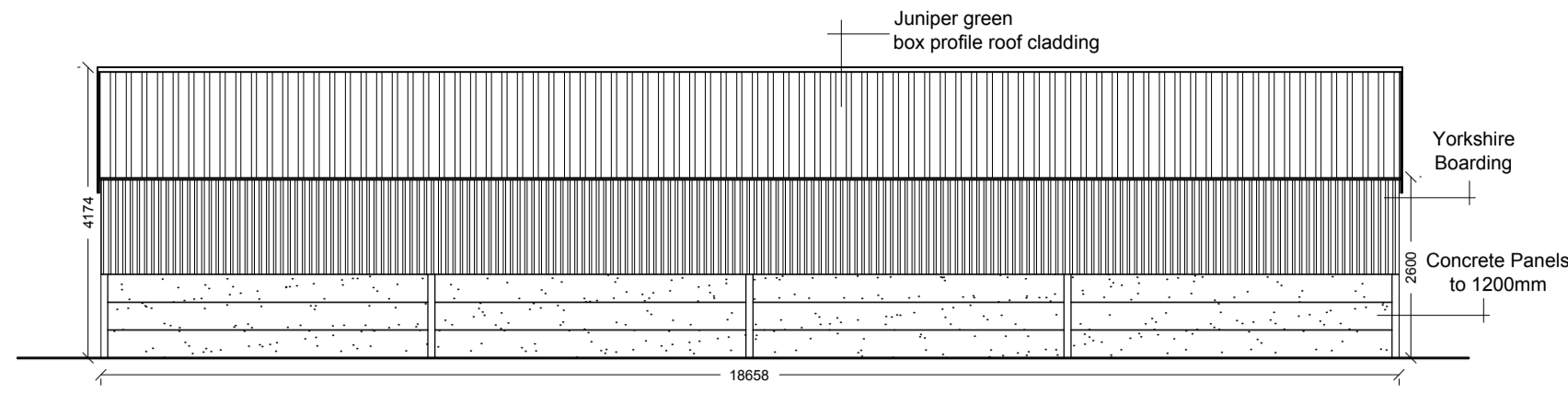

Proposed North East Facing Elevation 1:100

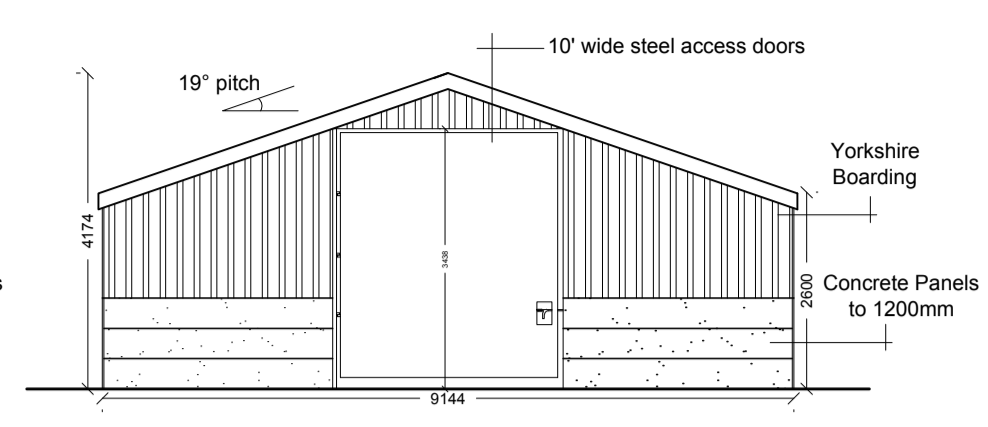

Proposed North West Facing Elevation 1:100

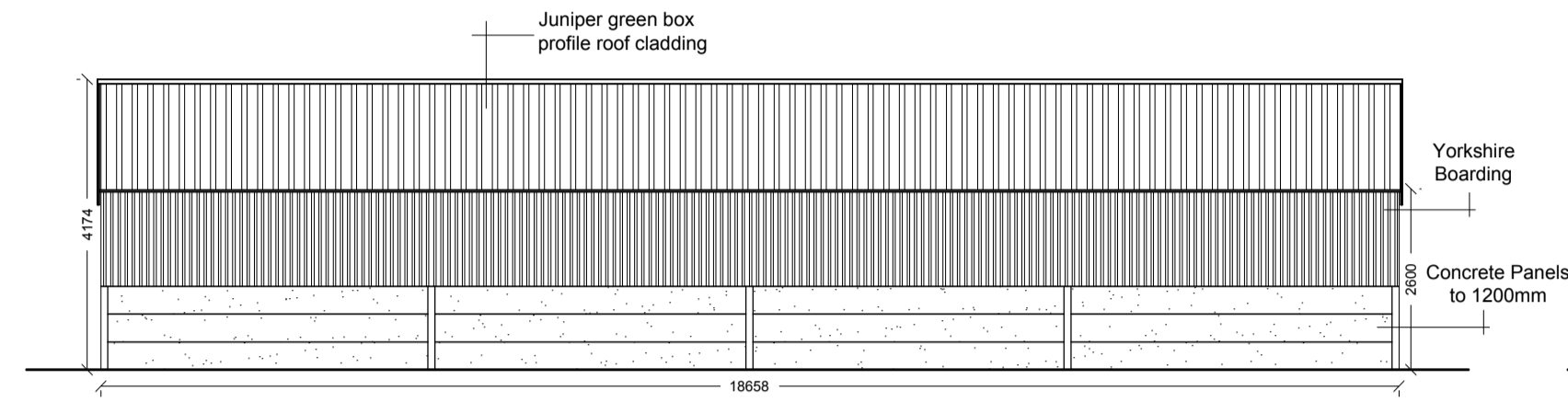

Proposed South West Facing Elevation 1:100

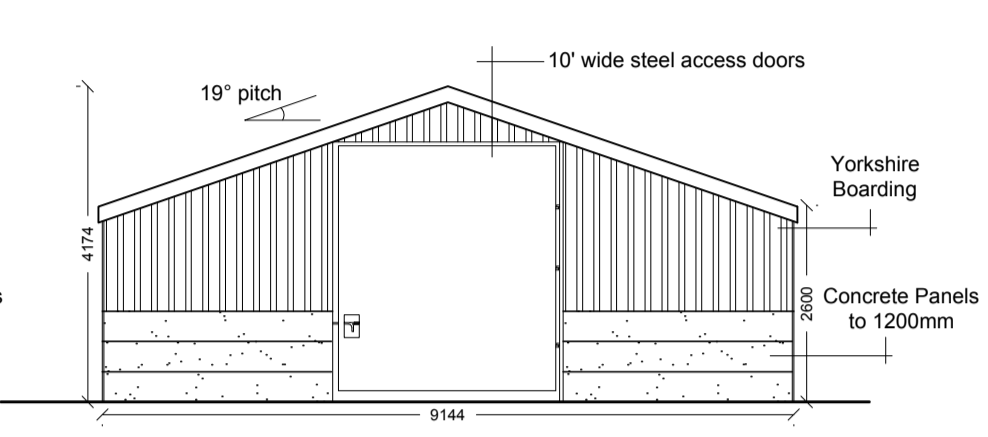

Proposed South East Facing Elevation 1:100

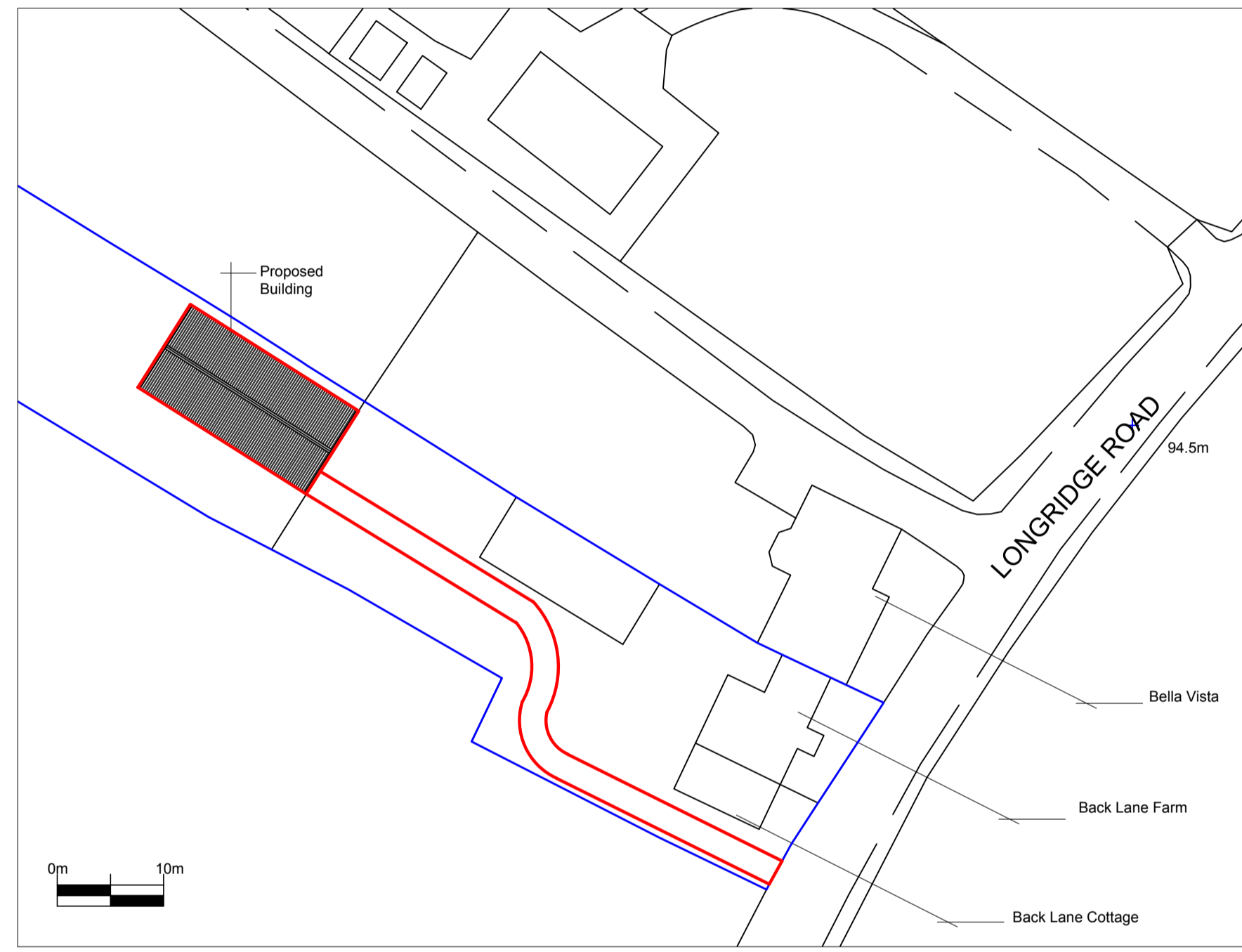

Proposed Site Plan 1:500



Existing Site Plan 1:500

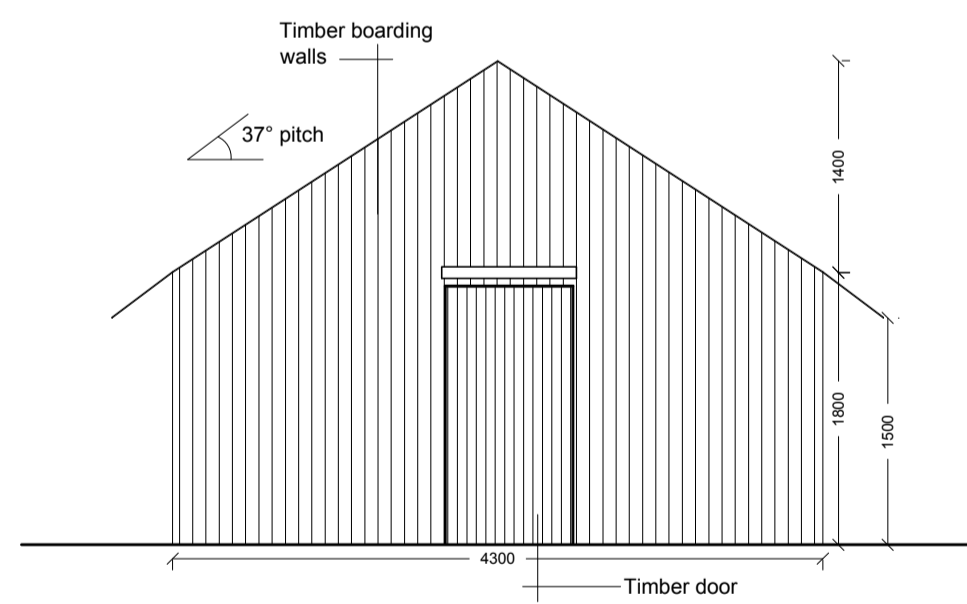

Existing South East Facing Elevation 1:50

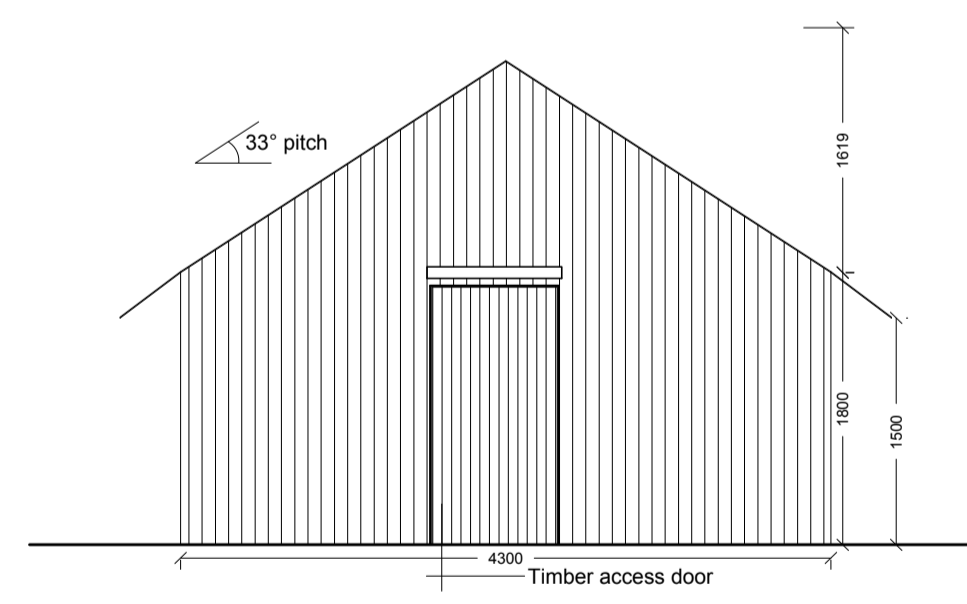

Existing North West Facing Elevation 1:50

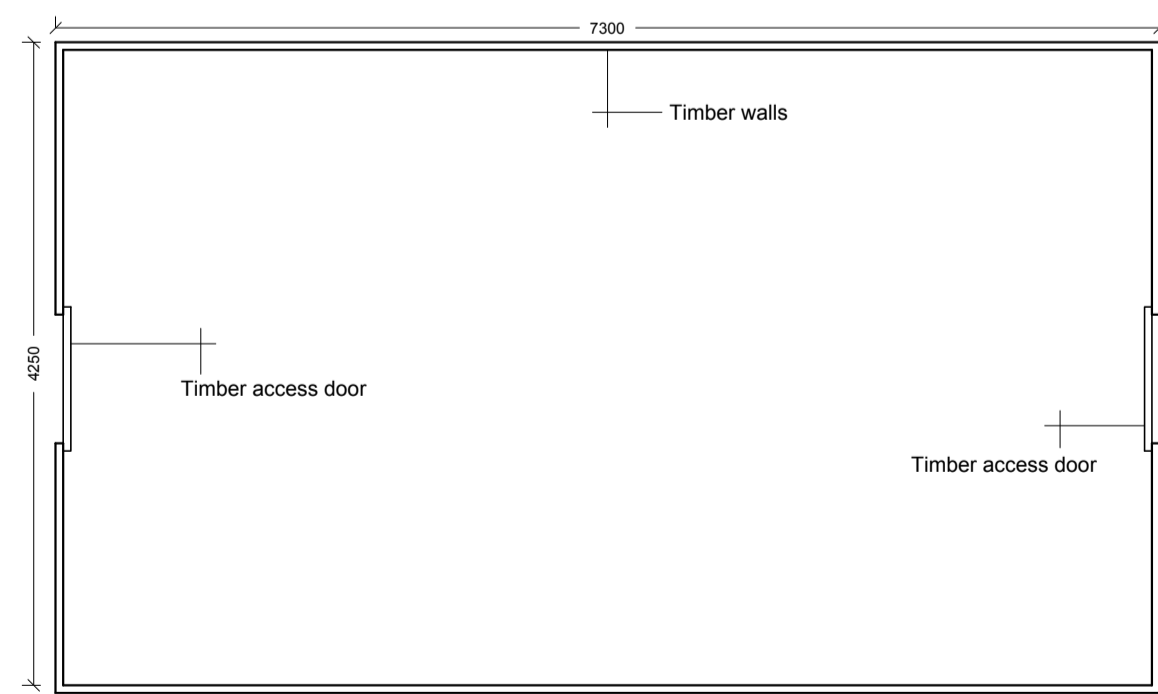

Existing Floor Plan 1:50

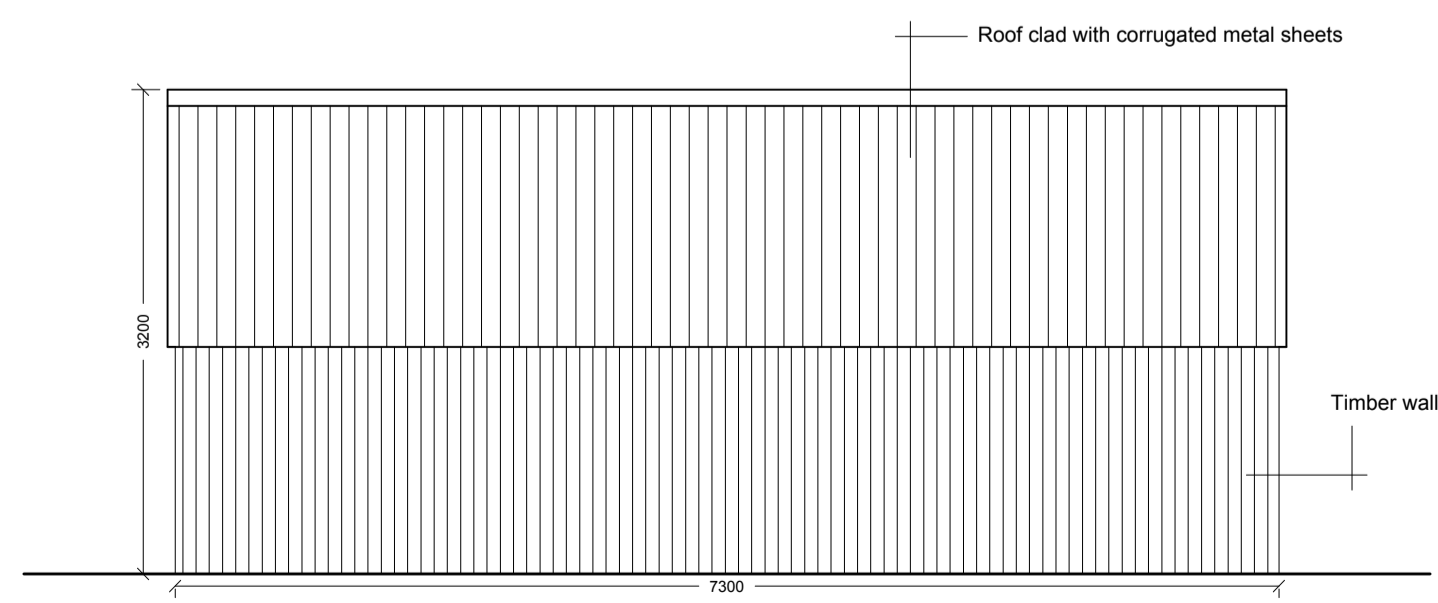

Existing North East Facing Elevation 1:50

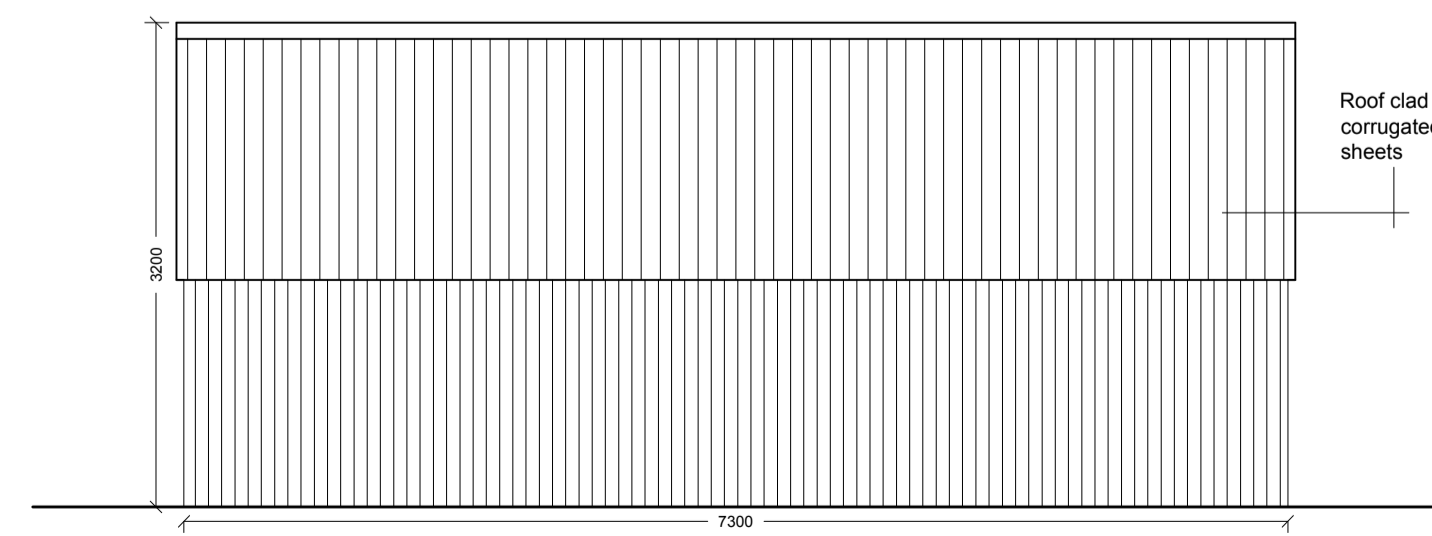

Existing South West Facing Elevation 1:50



Gary Hoerly Associates Chartered Surveyors
 Suite 9 - Grindleton Business Centre
 The Spinney
 Grindleton
 Clitheroe
 Lancashire BB7 4DH
 T: 01200 449700
 Email: info@ghaonline.co.uk

Project:
 Proposed Agricultural Storage Building at
 Back Lane Farm
 Back Lane
 Chipping
 PR3 2QA

Title: Existing and Proposed Floor Plans, Elevations and Site Plans

Drawing No: Pot/546/2145/01 **Drawn:** PF

Client: Mrs K. Potter

Date: 16.08.16 **Scale:** 1:50/100/500 @ A1

Amendments: