

**401-01**

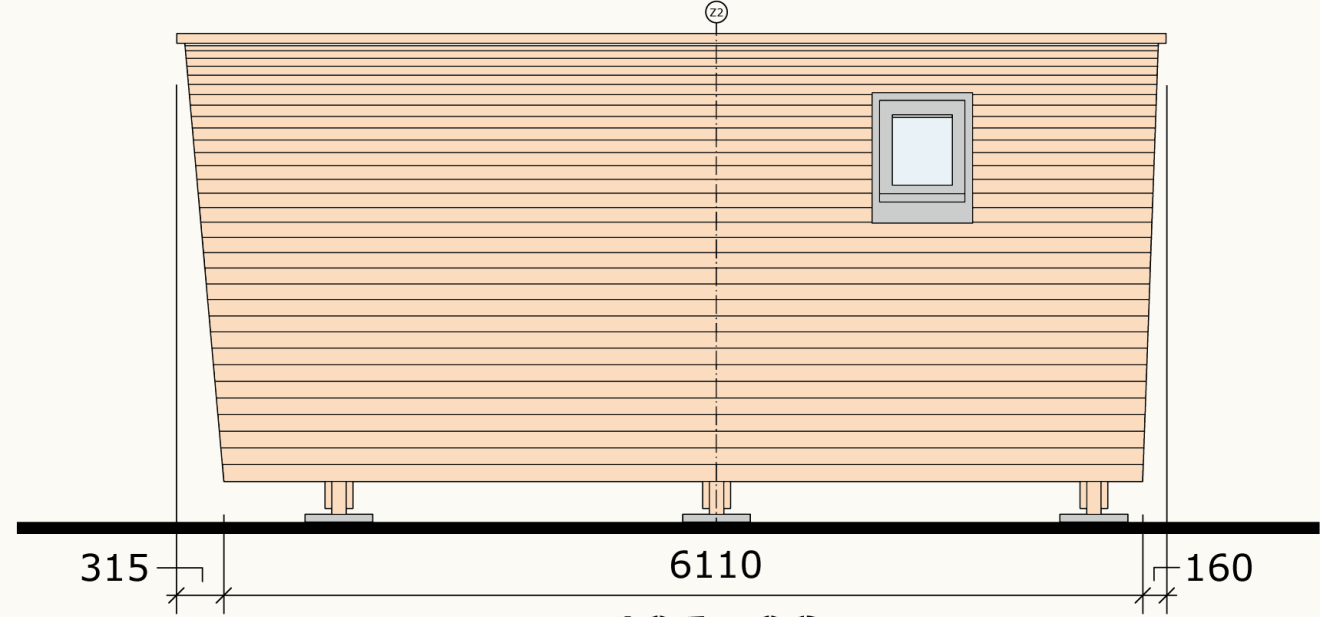

**401-02**

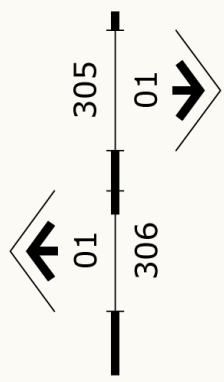
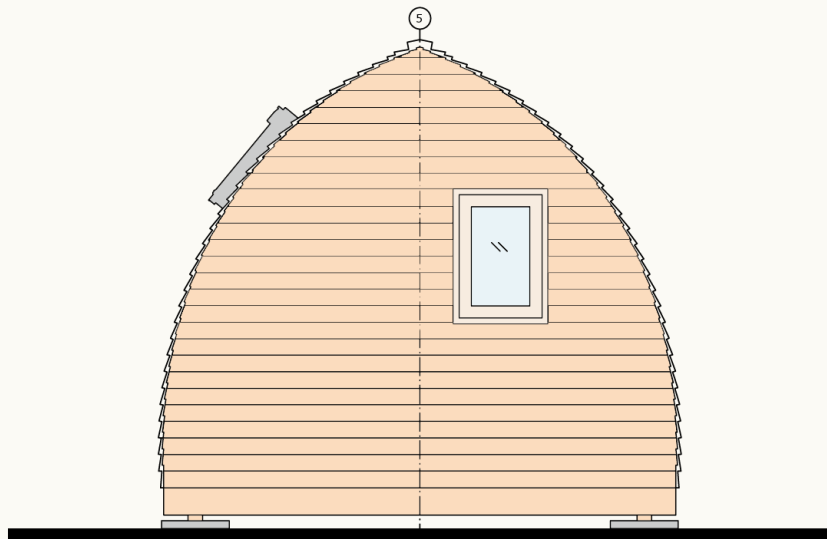
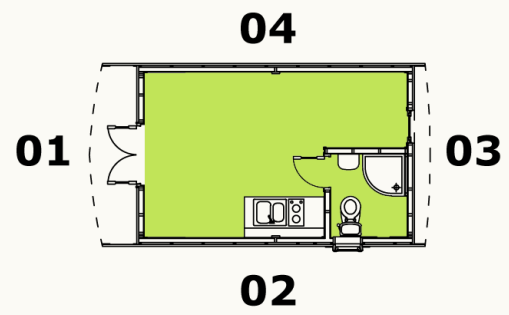

**401-03**

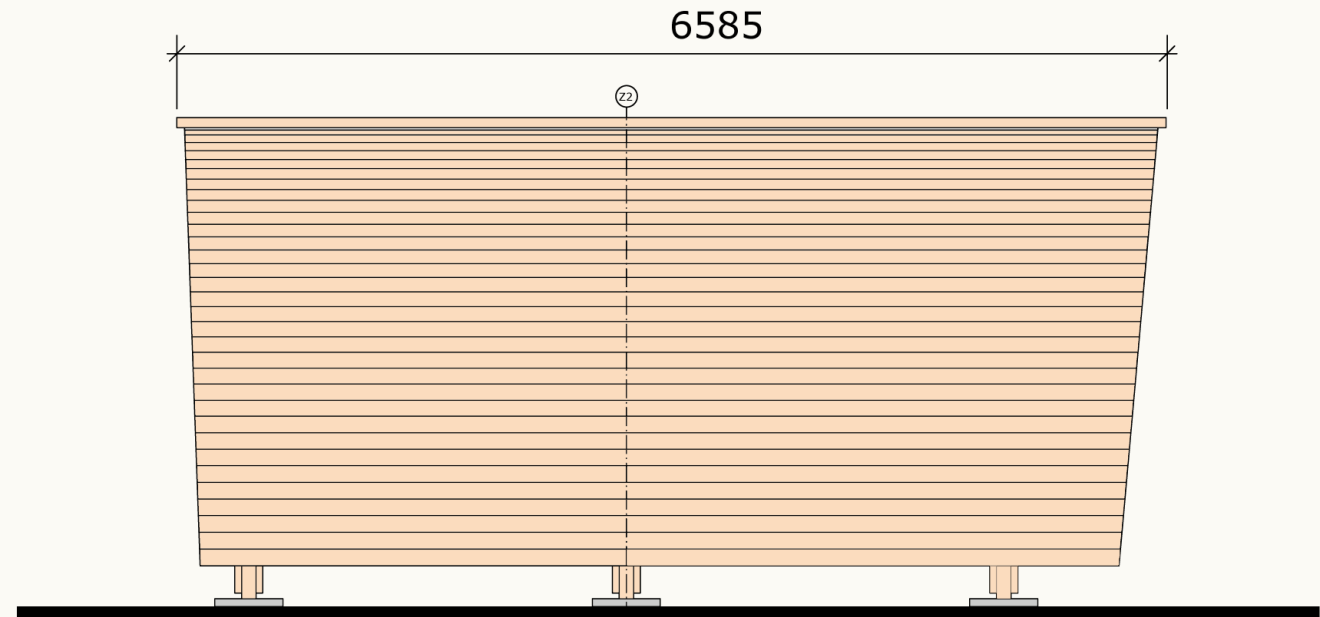

**401-04**

**NOTES :**

- NBS SECTION HEADINGS
- G Structural/ Carcassing metal/timber
  - H Cladding/Covering
  - K Linings/Sheathing/ Dry partitioning
  - L Windows/Doors/Stairs
  - M Surface finishes
  - N Furniture/Equipment
  - P Building fabric sundries
  - R Disposal systems
  - S Piped supply systems
  - T Mechanical heating/Cooling/ Refrigeration systems
  - V Electrical supply/power/ lighting systems
  - Z Building fabric reference specification



**401-05**

WIGWAM CABIN COMPANY:  
 PO BOX 28610  
 CAMMO PARKWAY  
 EDINBURGH  
 EH4 9BU  
 EMAIL : info@wigwamcabins.com  
 TEL: 0131 450 7126

NOTES:

PROJECT:  
 THE RUNNING WATER WIGWAM DELUXE

DRAWING TITLE:  
 ELEVATIONS 01, 02, 03 & 04

<b>VIVIGWAM<sup>®</sup></b> cabins		
STATUS: PRELIMINARY		
DATE: 20-10-13	DESCRIPTION: RWWD-1.0	REV: -
SCALE AT A3: 1:50	JOB No: RWWD-1.0	DRAWN BY: YTB
DATE: 20-10-13	DWG No: 401	REV: -