

Proposed First Floor Plan - 1:100
Ground

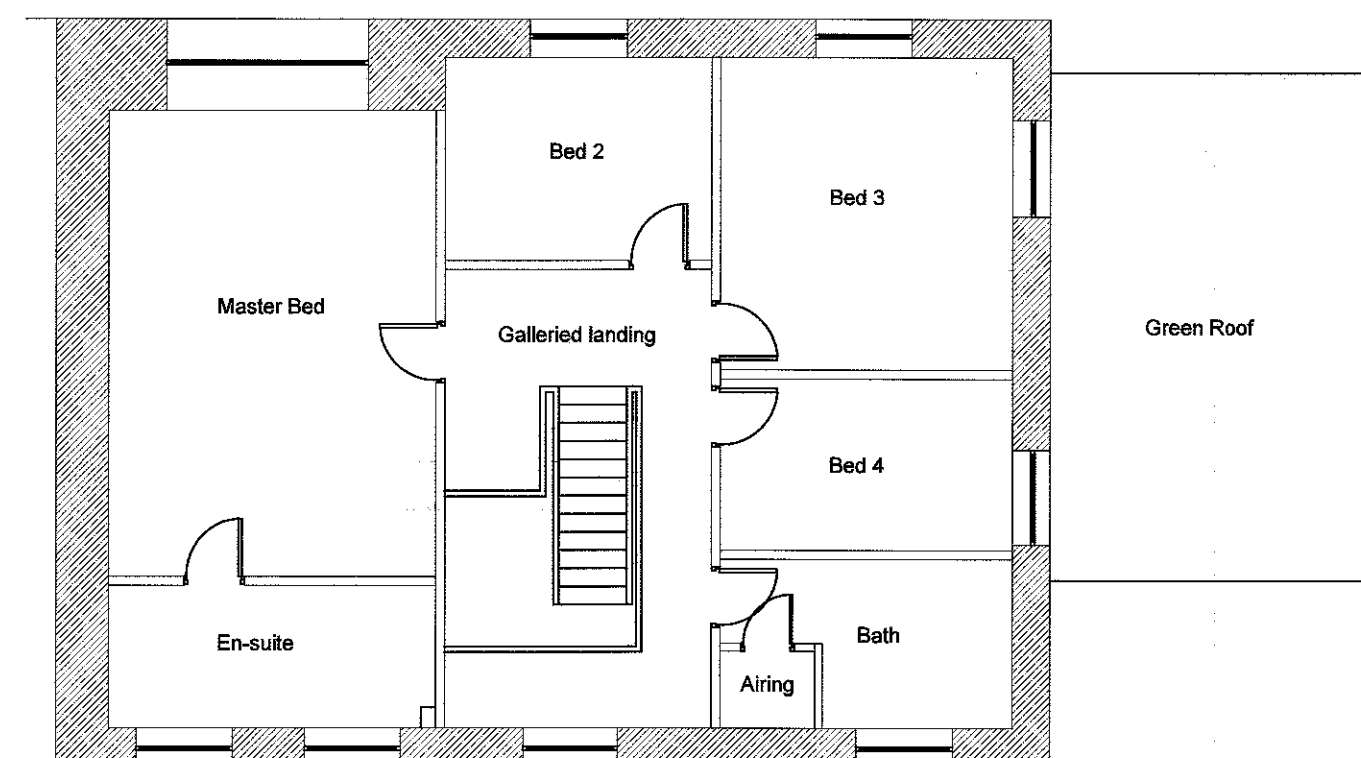

Proposed Second Floor Plan - 1:100
First

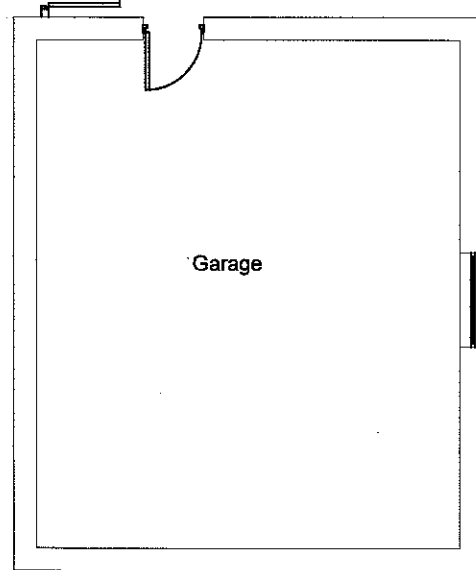
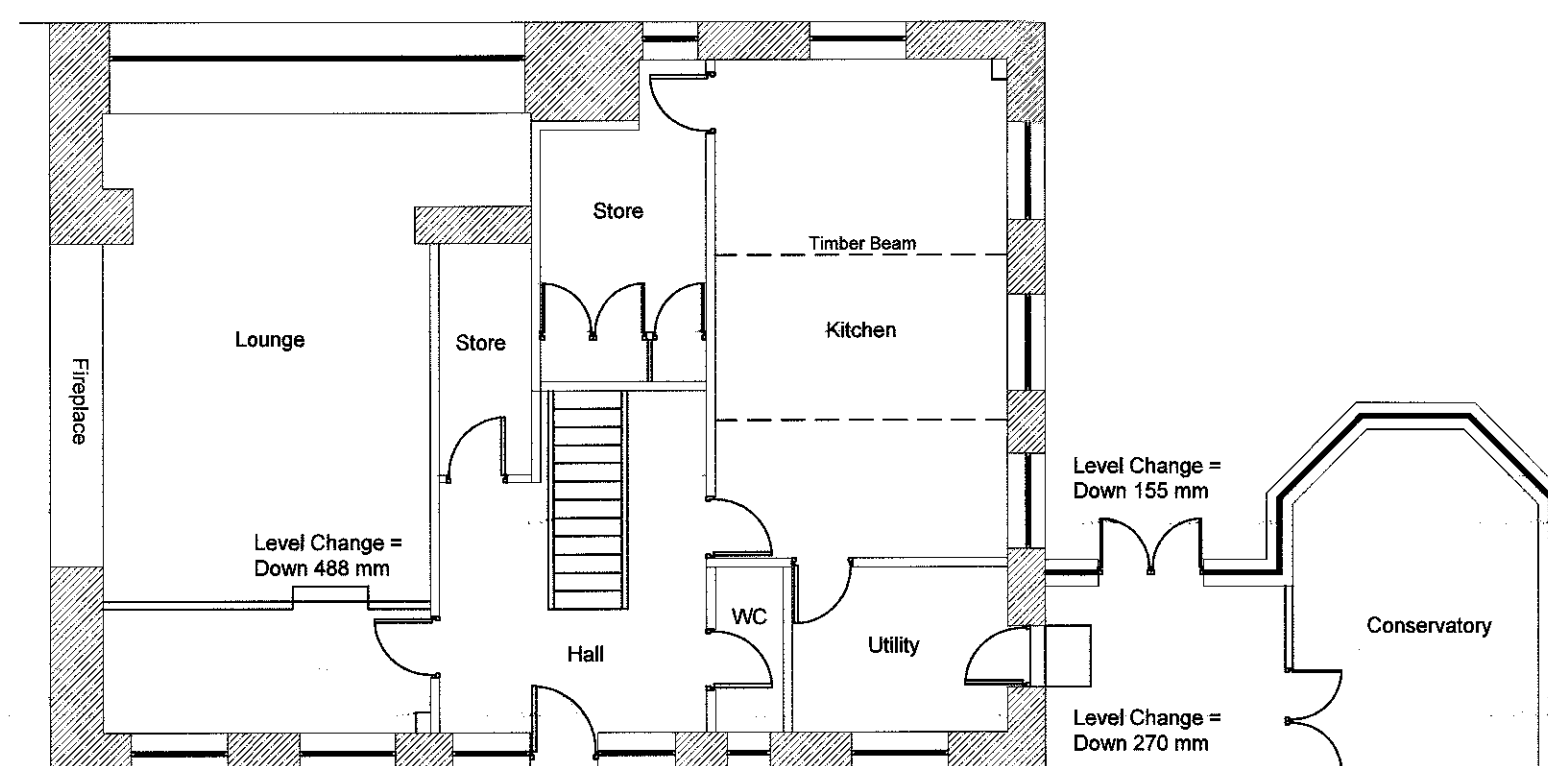
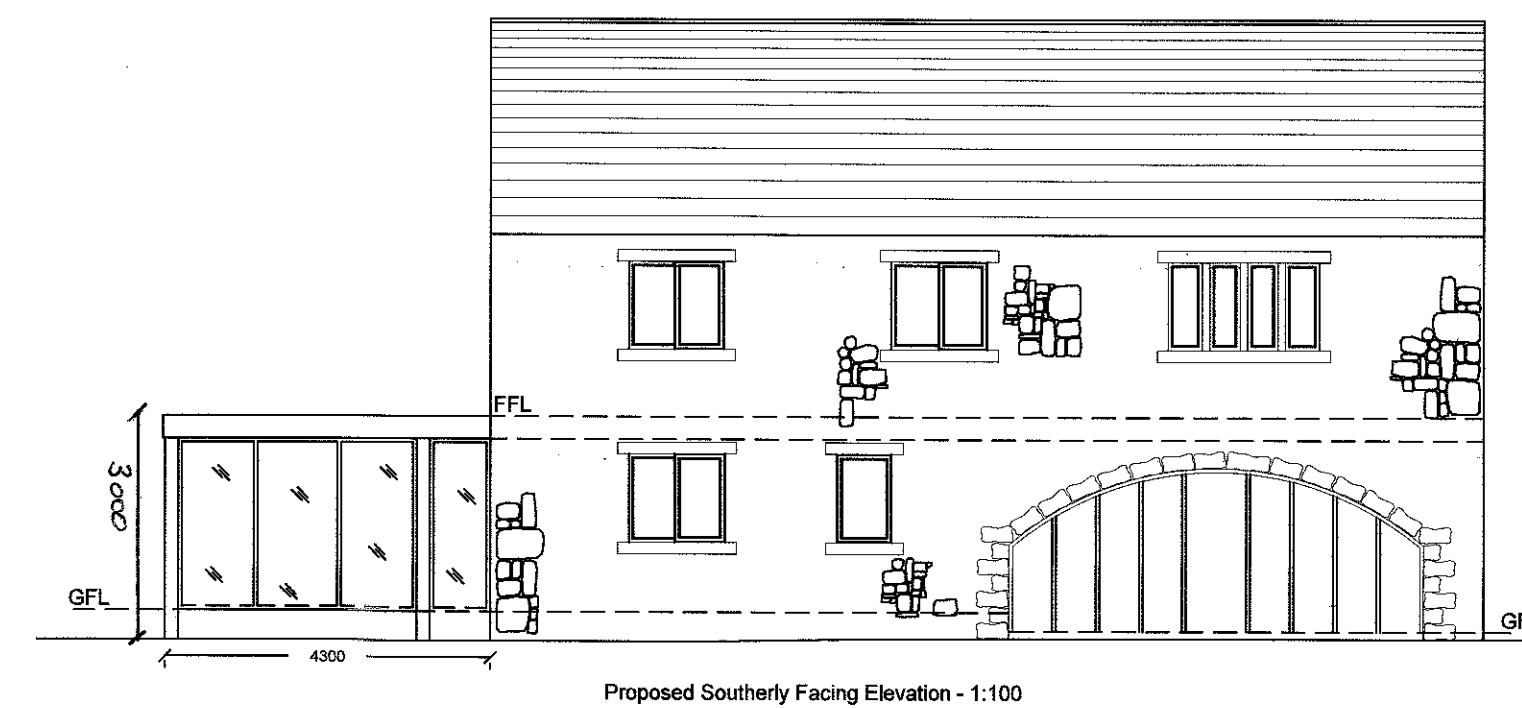
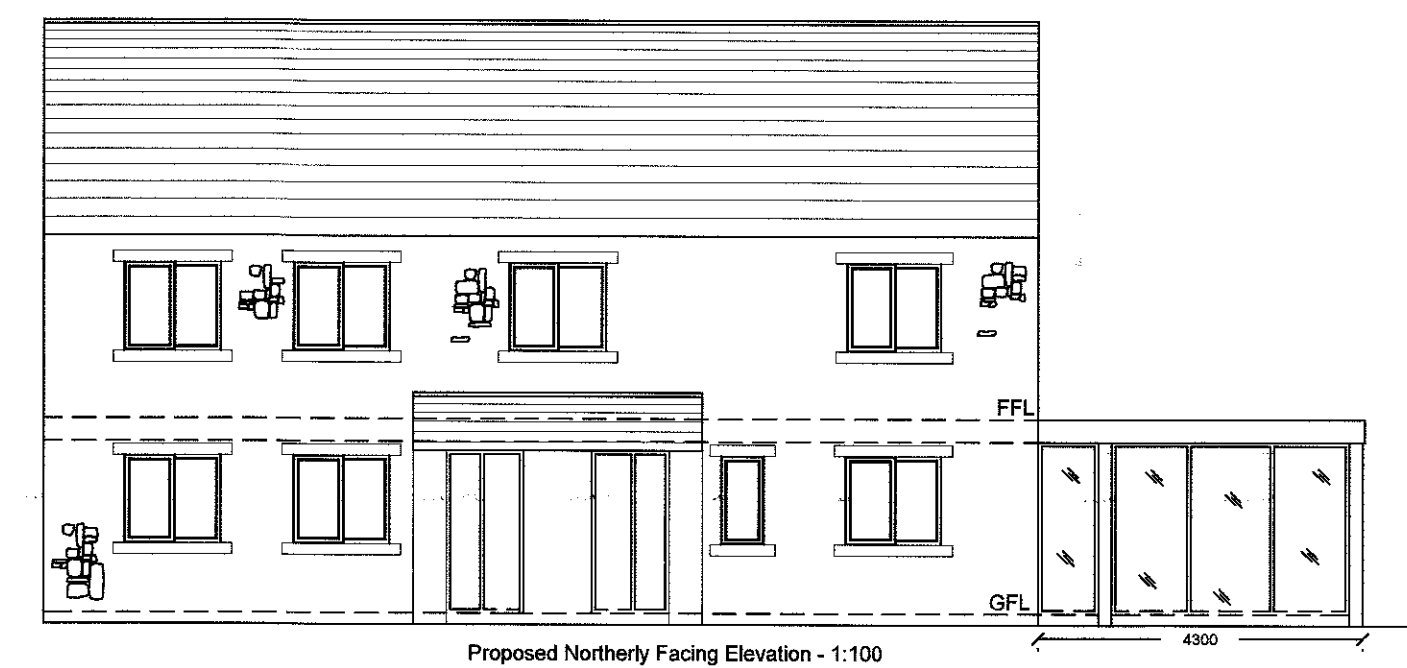
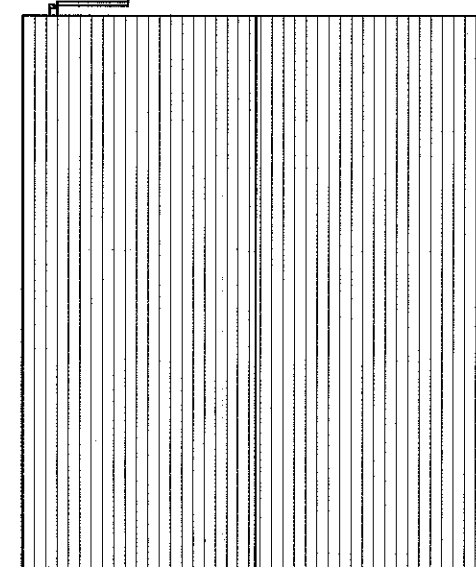

Existing Ground Floor Plan - 1:100

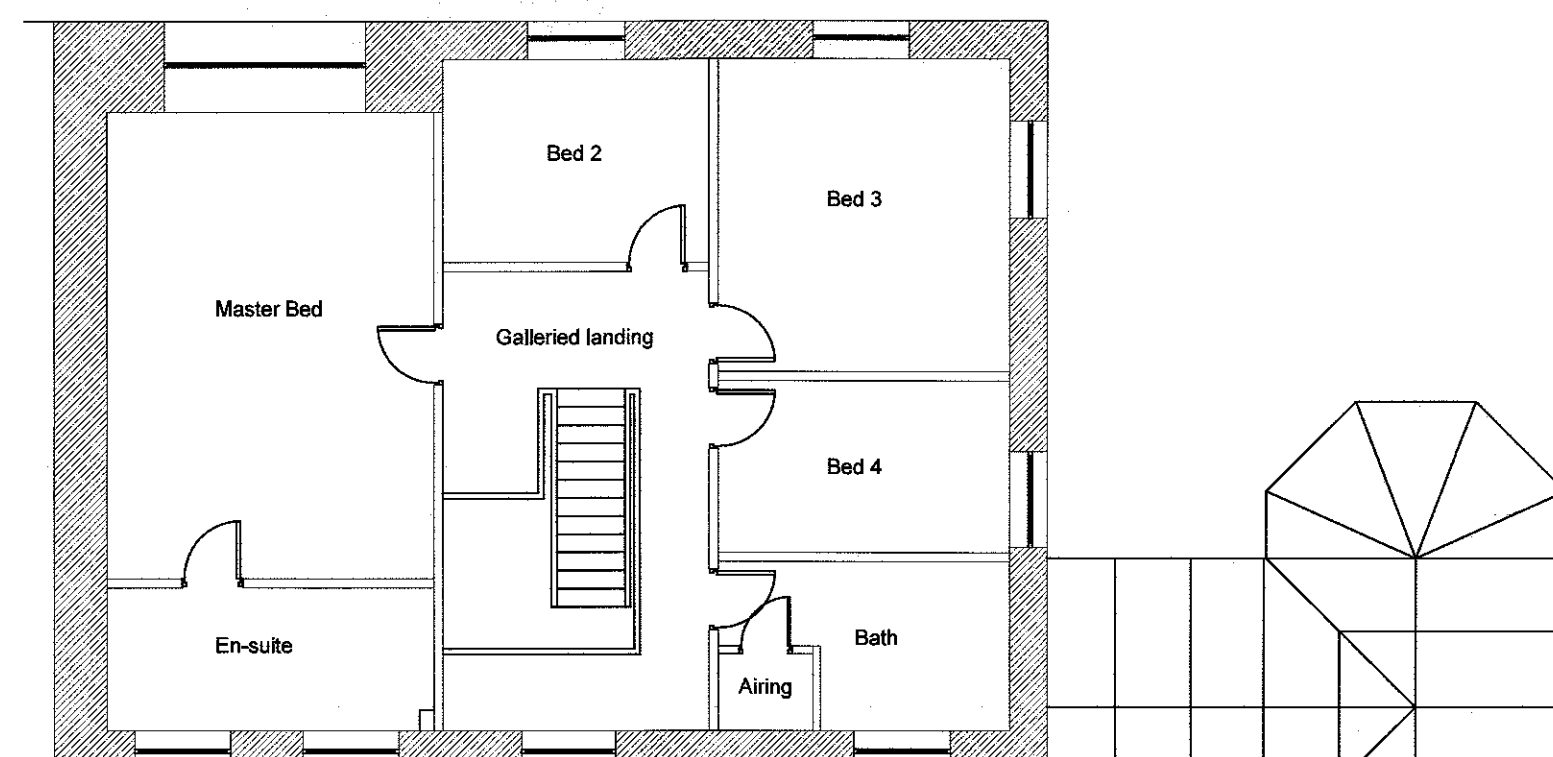
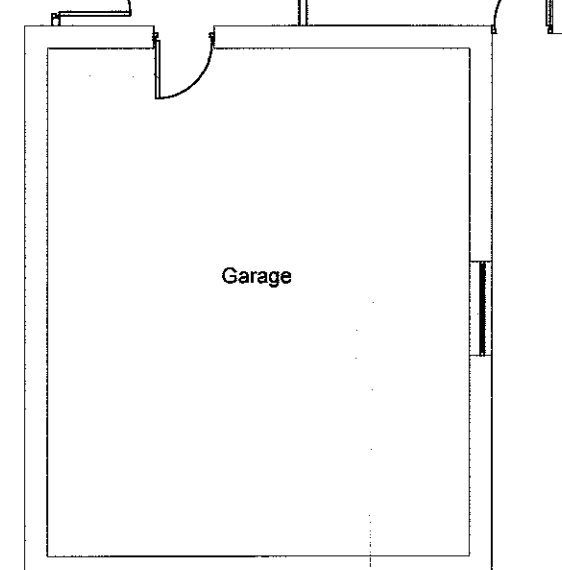

Existing First Floor Plan - 1:100

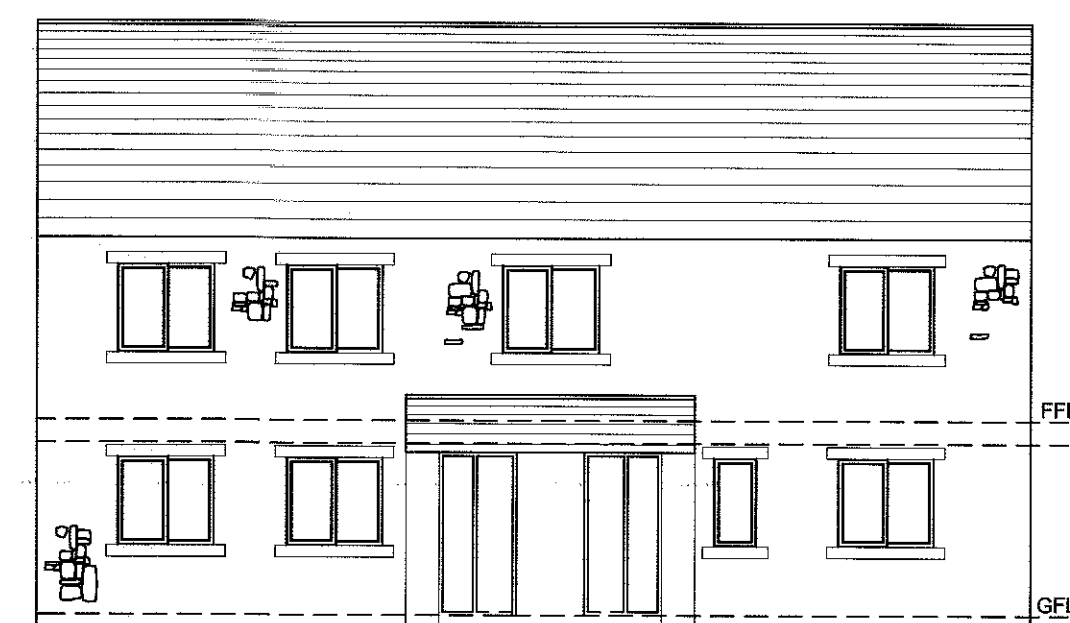
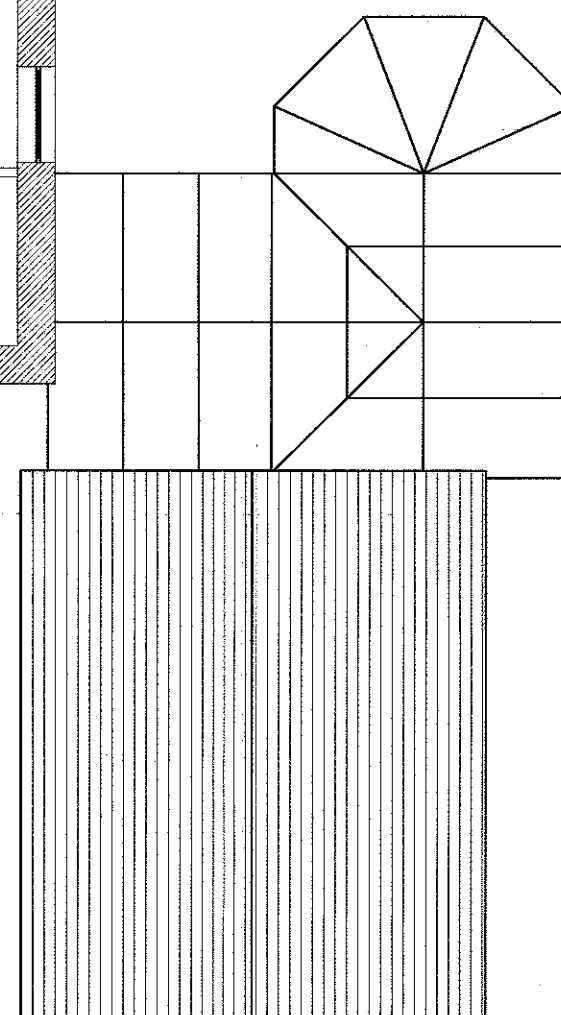

Existing Northerly Facing Elevation - 1:100

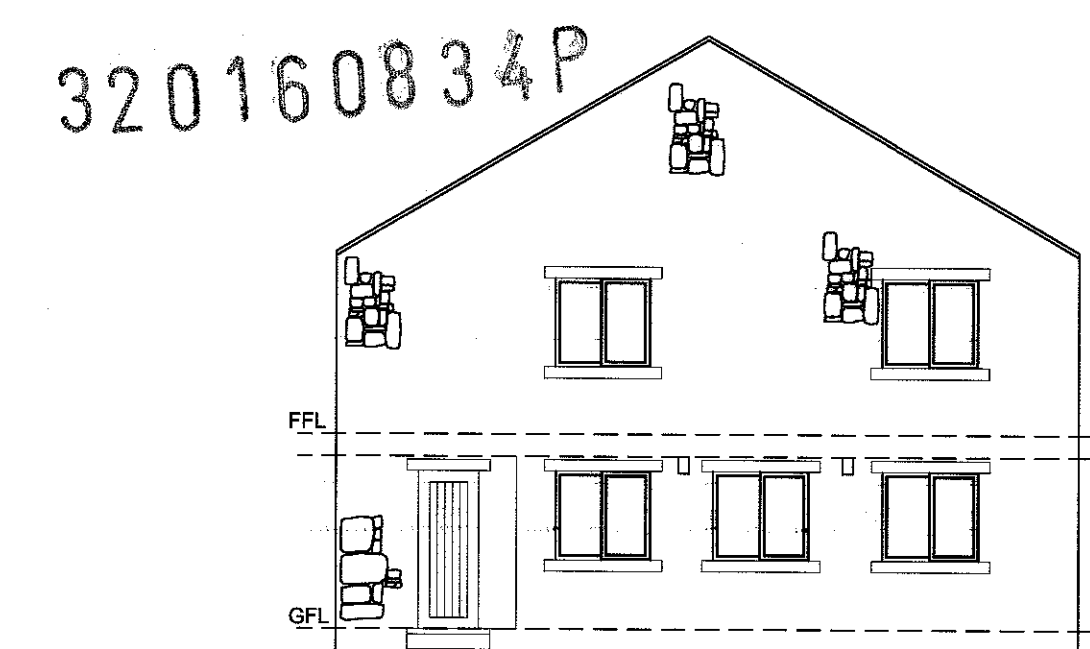

Existing Westerly Facing Elevation - 1:100

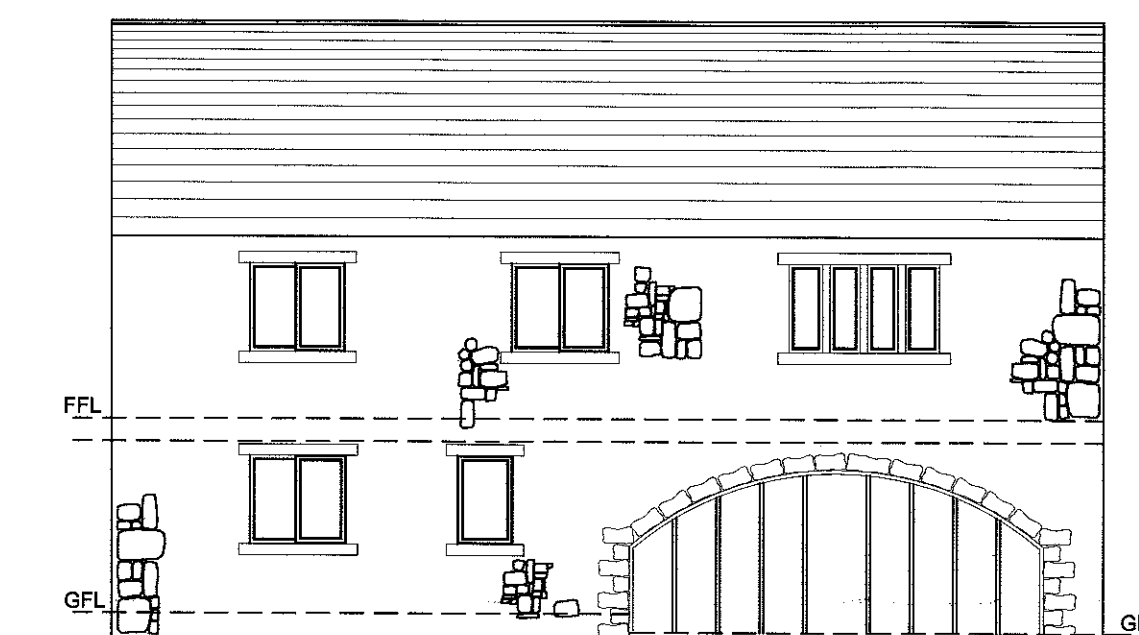

Existing Southerly Facing Elevation - 1:100

Notes:

All work is to be carried out to the latest current British standards Codes of Practice and recognised working practices.
All work and materials should comply with Health and Safety legislation.
All dimensions are in millimetres where explicitly shown otherwise.
The contractor should check and certify all dimensions as work proceeds and notify the architect of any discrepancies.
Do not scale off the drawings, if in doubt ask.



Gary Hearty Associates
Gary Hearty Associates Chartered Surveyors
Suite 9 - Grindleton Business Centre
The Spinney
Grindleton
Clitheroe
Lancashire BB7 4DH
T: 01200 449700
Email: info@ghaonline.co.uk

Project: (No: Ste.752.2099.GH)

Proposed single storey domestic extension to
Mill House
Saviley
BB7 4LE

Title: Existing and Proposed Plans and Elevations

Drawing No: Ste.752/2099/01

Drawn: PF

Client: Mr and Mrs R Stephens

Date: 02.06.2016

Scale: 1:100 @ A1

Amendments: