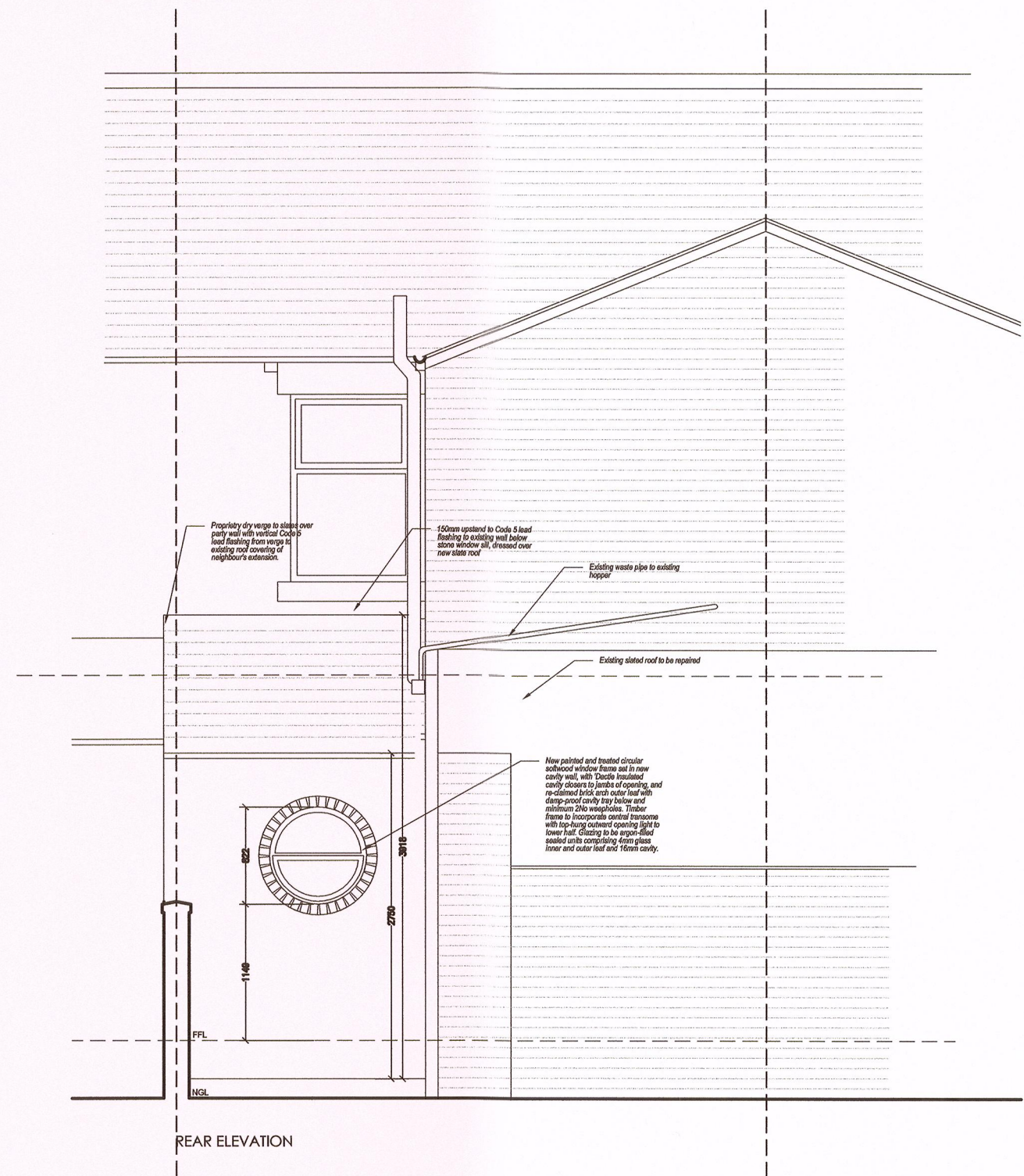

proposed section

[illegible]

proposed elevation

320160856P

A Sep 16		Dimesions added for Planning
REV.	DATE	REVISION NOTE

125 Highgate, Kendal, Cumbria LA9 4EN
T: 01539 727402 F: 01539 730181
kendal@mellorarchitects.com
www.mellorarchitects.com

1 Cable Court, Pittman Way, Fulwood,
Preston PR2 9YW
T: 01772 797788 F: 01772 797780
preston@mellorarchitects.com

THIS DRAWING AND ITS CONTENTS ARE AND REMAIN THE COPYRIGHT OF MELLOR ARCHITECTS LIMITED. DO NOT SCALE.
IF IN DOUBT SEEK CLARIFICATION.

mellor | architects

PROJECT
MR JON CORBETT
15 BLACKBURN ROAD, RIBCHESTER

DRAWING TITLE
PROPOSED SECTION AND REAR ELEVATION

☐ PRE-TENDER ISSUE

☐ TENDER ISSUE

☐ CONSTRUCTION ISSUE

☐ AS-BUILT DRAWINGS

DATE AUG 2016 DRAWN PJB SCALE @ A3 1/50

DRAWING NUMBER
1858.P02

REV
A