

SOUTH ELEVATION

STRING COURSE IN NATURAL STONE
 NATURAL STONE BELOW STRING COURSE

EXISTING LEVELS

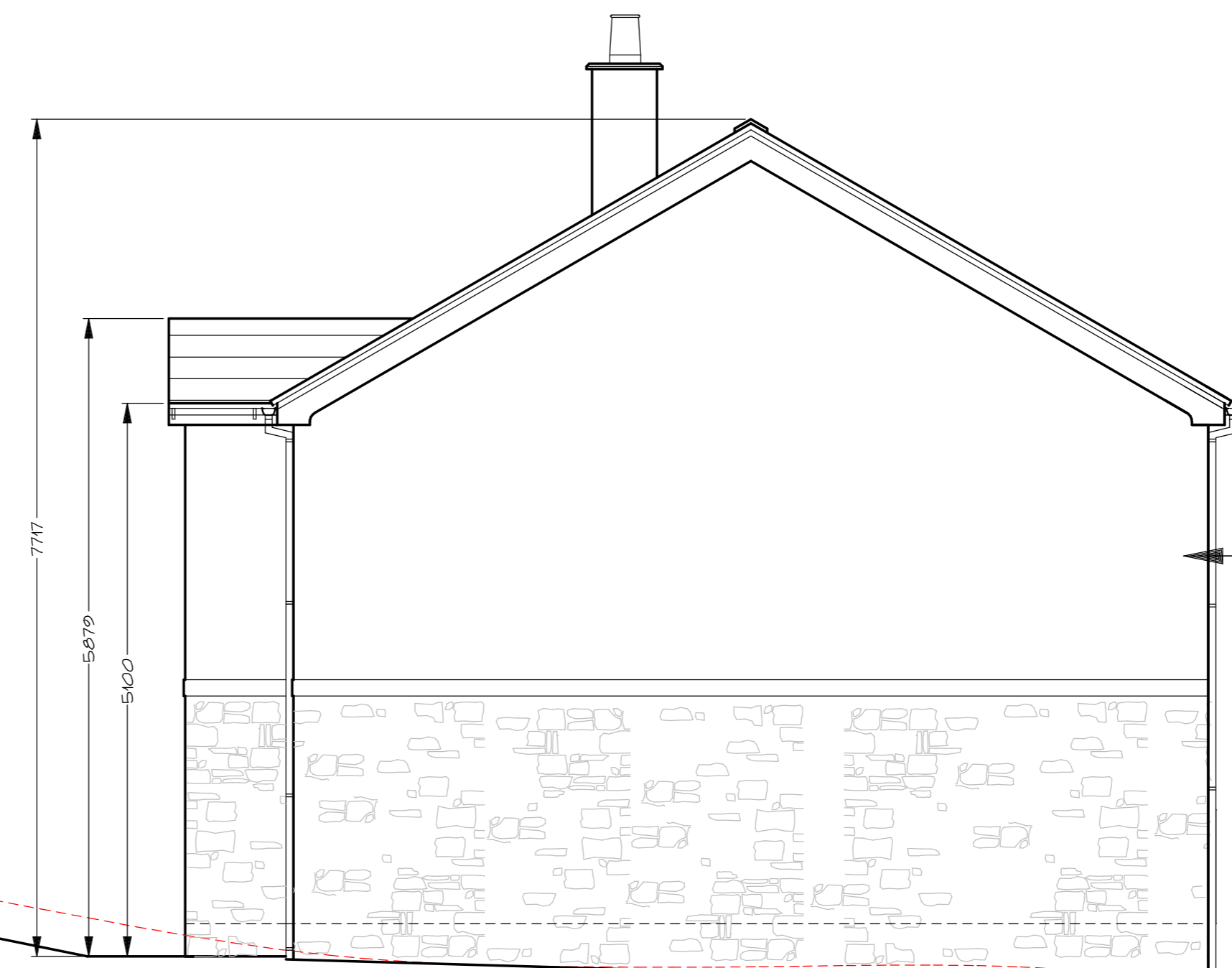

NORTH ELEVATION

'K' RENDER TO ABOVE STRING COURSE



EAST ELEVATION

950 M² OF PV PANELS TO GENERATE 10% RENEWABLE ENERGY TO SATISFY CONDITION 4 OF THE PLANNING PERMISSION

UPVC WINDOWS

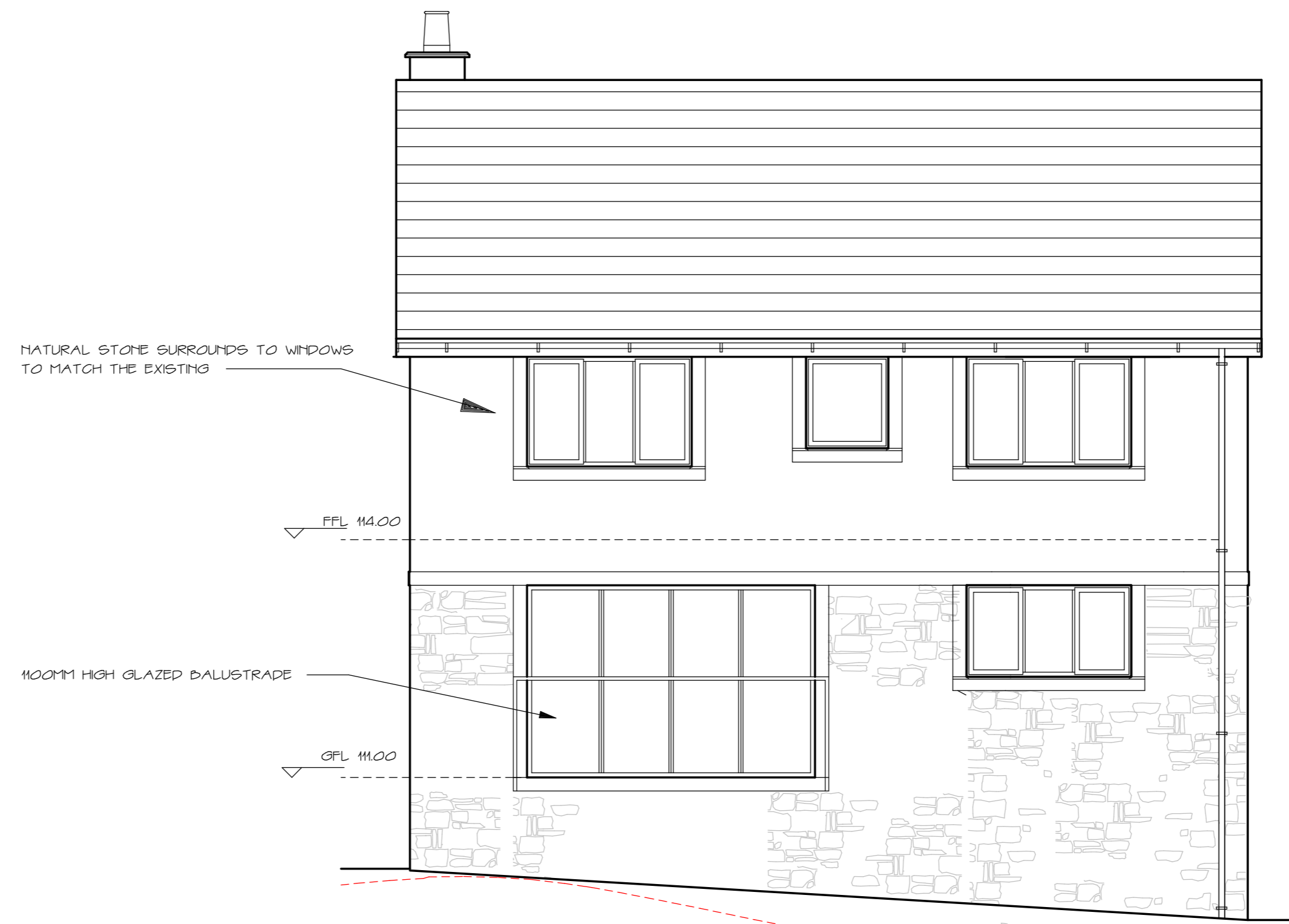

WEST ELEVATION

NATURAL STONE SURROUNDS TO WINDOWS TO MATCH THE EXISTING

1000MM HIGH GLAZED BALUSTRADE

FFL 114.00

OFL 112.00

No	AMENDMENT	DATE
A	PV PANELS ADDED TO ROOF	7/9/16

GEOFF HOOK
 Building & Planning Consultants

Stonehaven,
 Jinny Lane,
 Roughlee, Burnley
 Lancashire BB12 9LL

tel 01282 604674
 mobile 07831585063
 e-mail roughlee@aol.com

PROPOSED DWELLING
 ON
 LAND OFF
 NO 2 HARWOOD AVE,
 SIMMONSTONE
 FOR
 MR & MRS M LANGLEY

Stonehaven consultants retain all copyright to this drawing, do not scale this drawing. Check all dimensions on site. In the event of a discrepancy refer queries to the address below.

SCALE 1:50 DATE 30/3/16
 DRG No 2014/42/5A