

EXISTING GROUND FLOOR PLAN  
SCALE 1:50

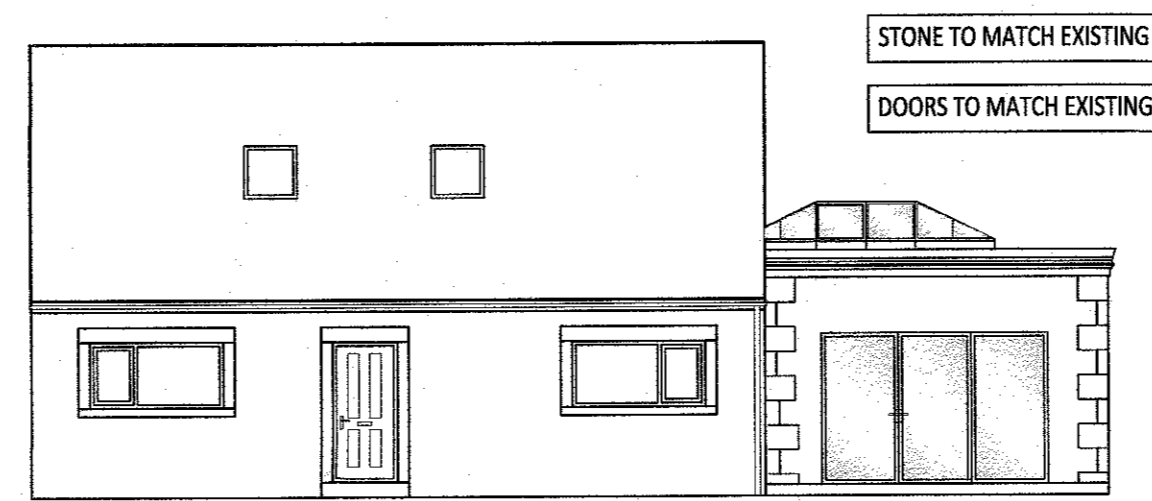

PROPOSED FRONT ELEVATION  
SCALE 1:100

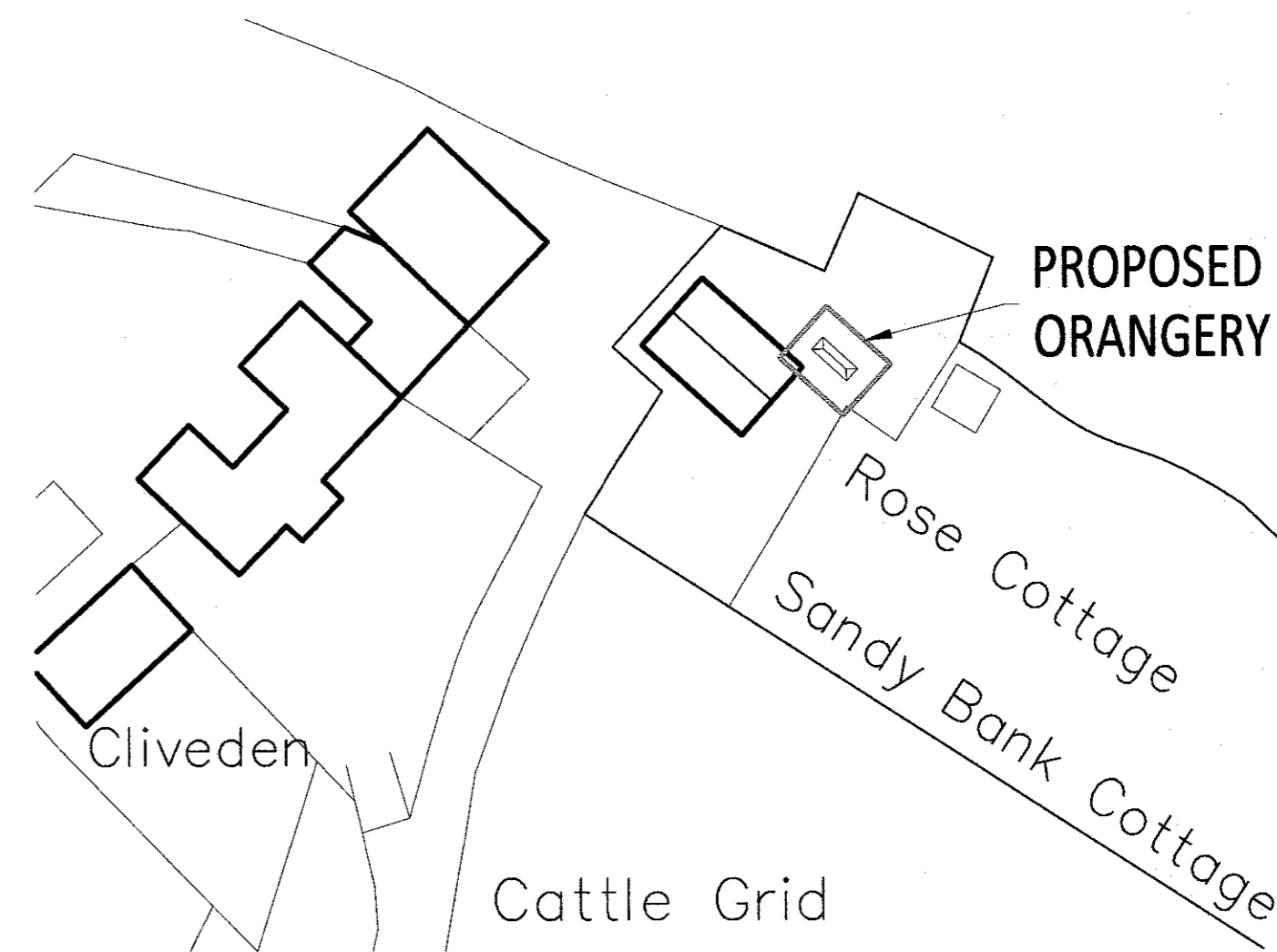

PROPOSED SITE PLAN  
SCALE 1:500

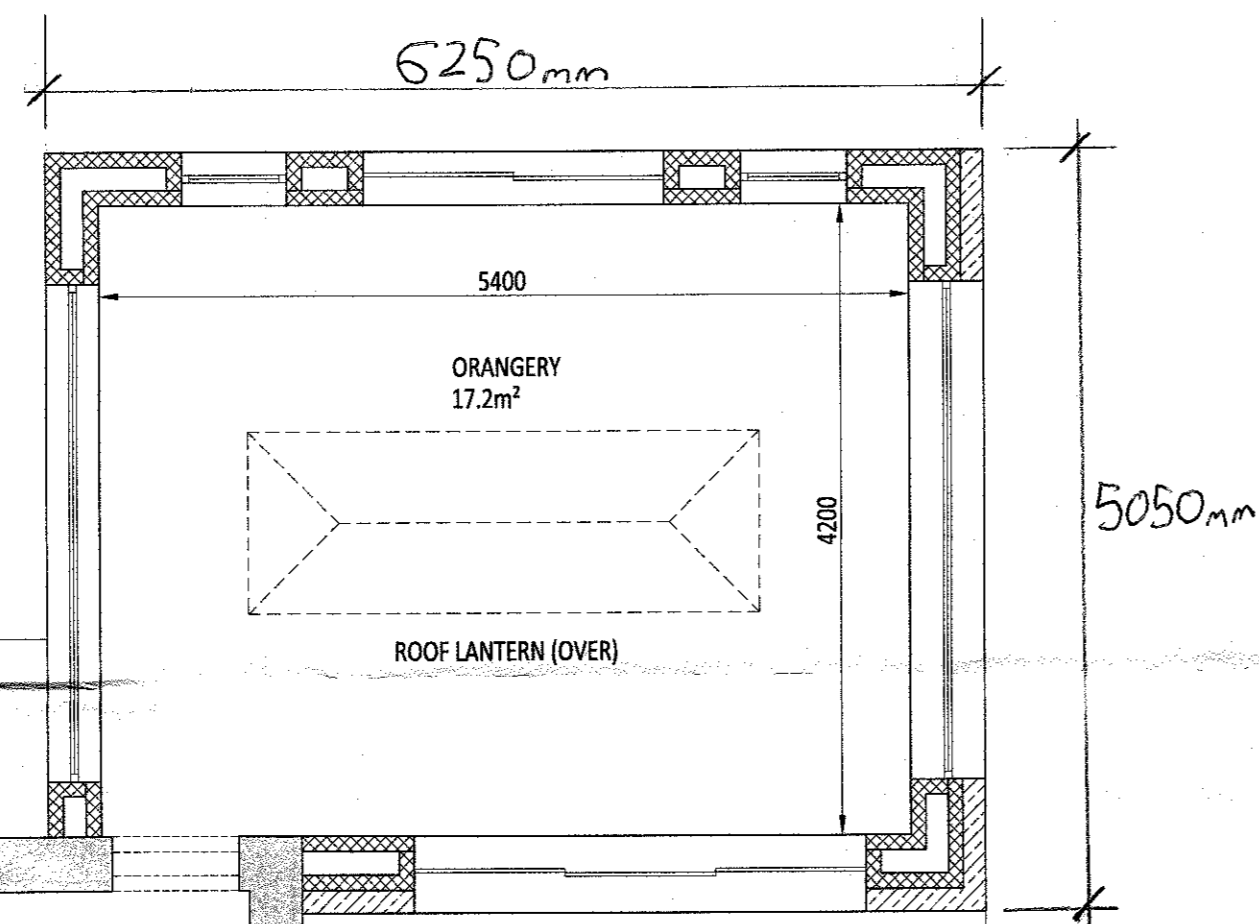

PROPOSED GROUND FLOOR PLAN  
SCALE 1:50

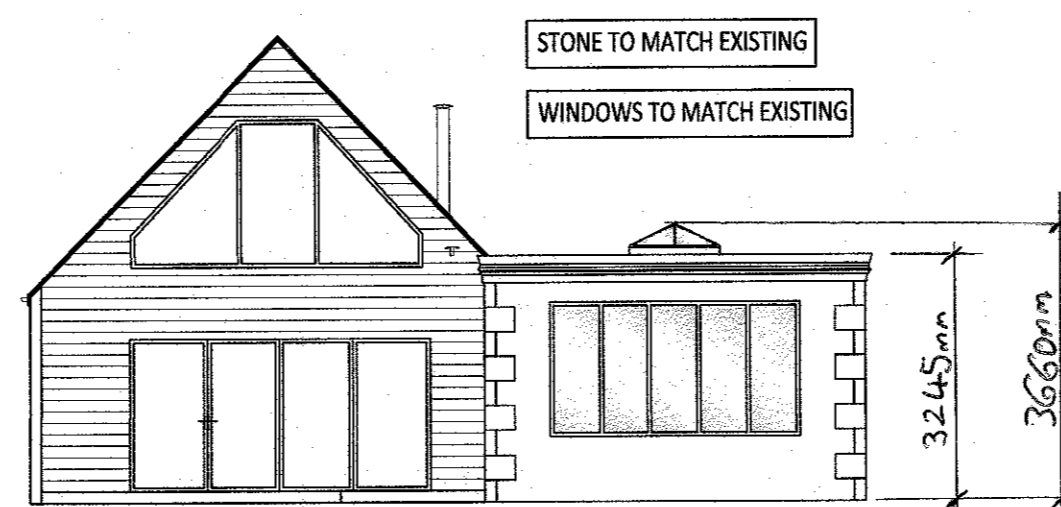

PROPOSED SIDE ELEVATION  
SCALE 1:100

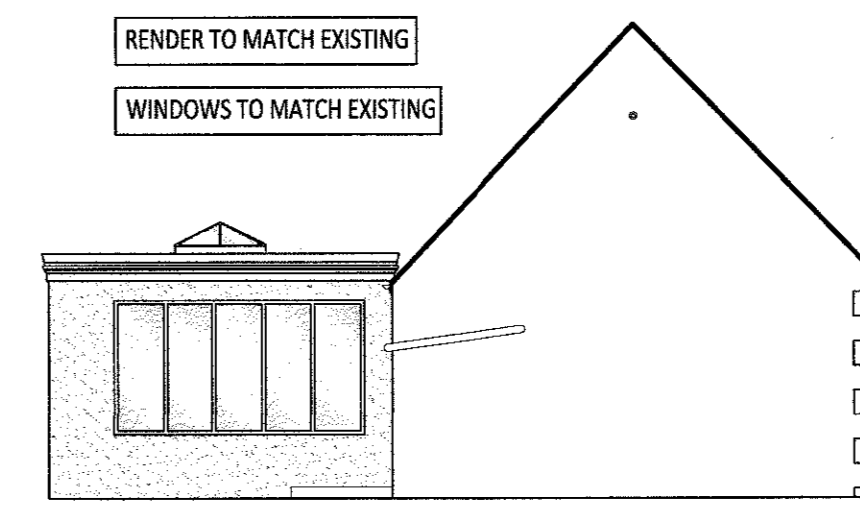

PROPOSED SIDE ELEVATION  
SCALE 1:100

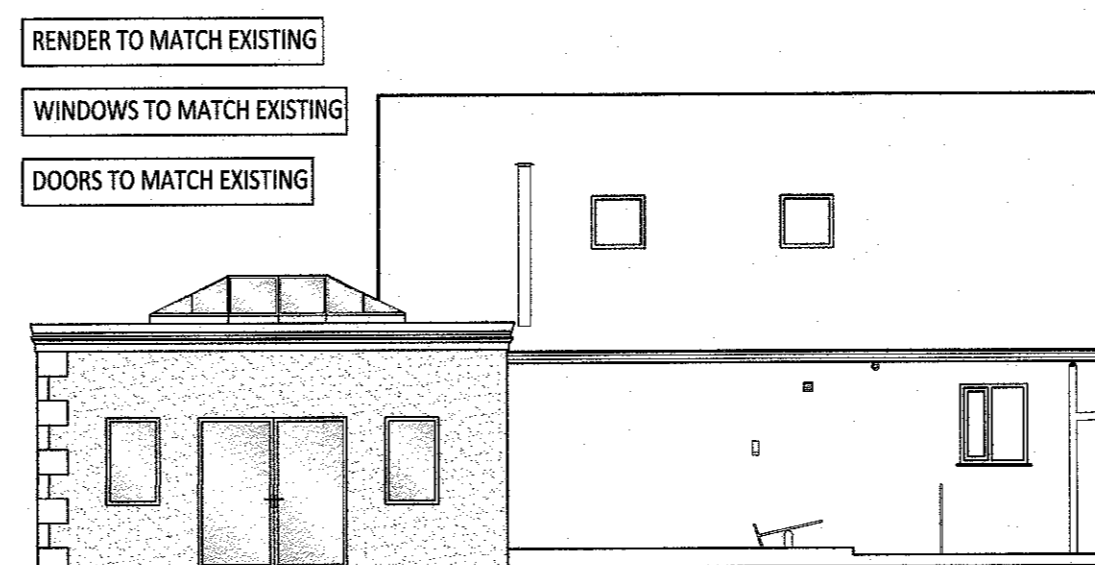

PROPOSED REAR ELEVATION  
SCALE 1:100

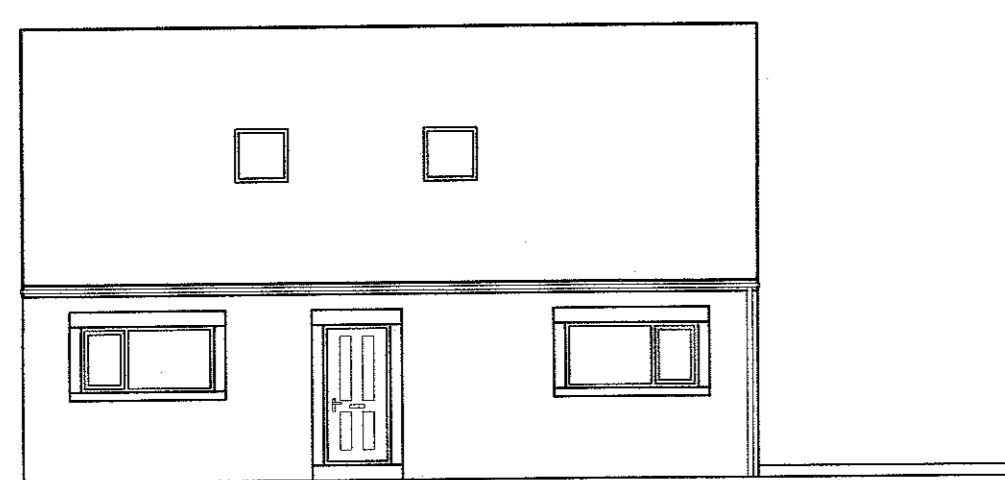
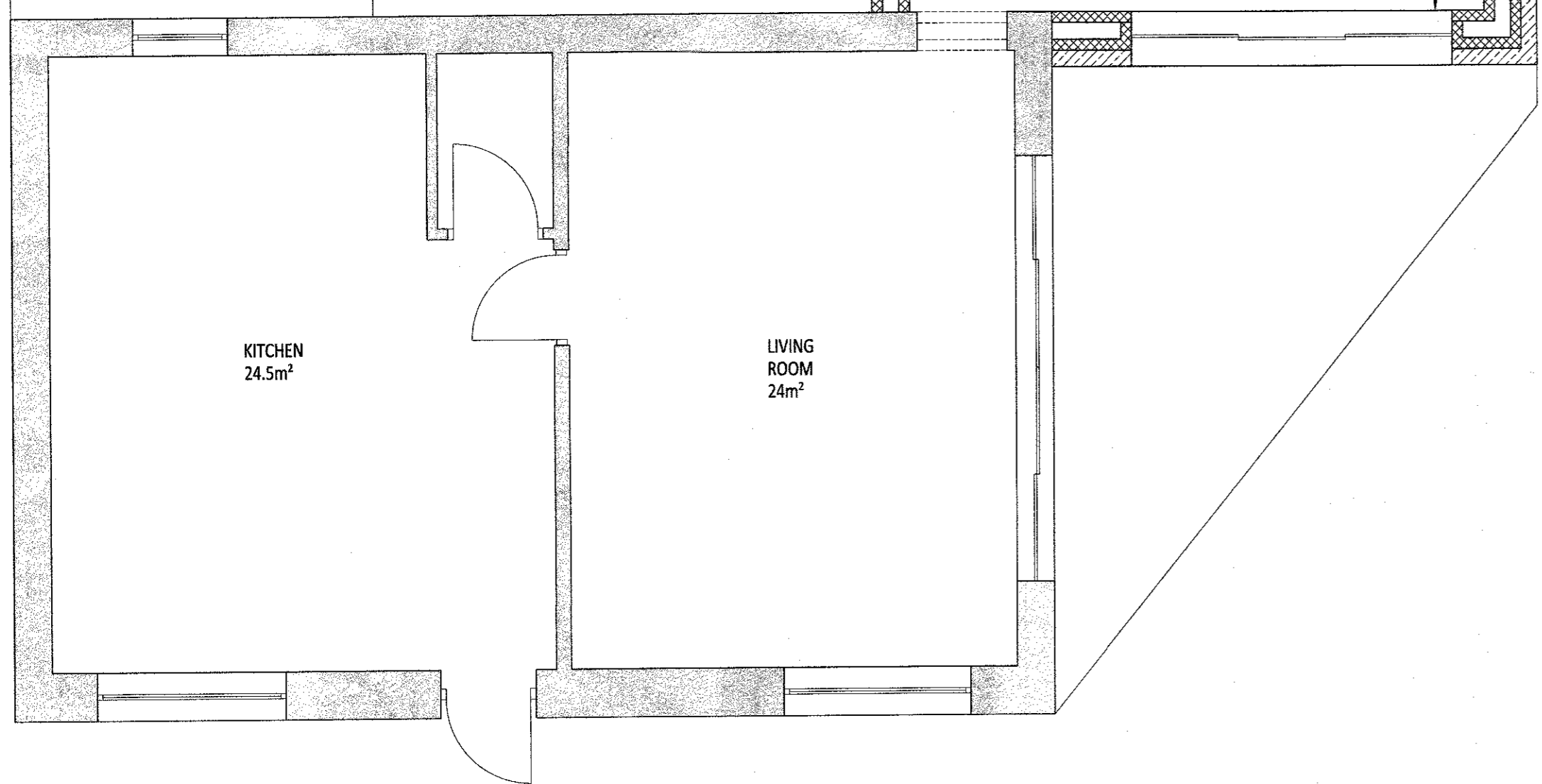

EXISTING FRONT ELEVATION  
SCALE 1:100

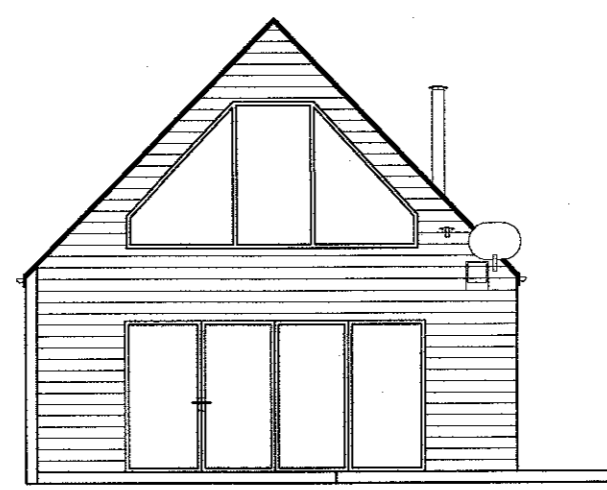

EXISTING SIDE ELEVATION  
SCALE 1:100

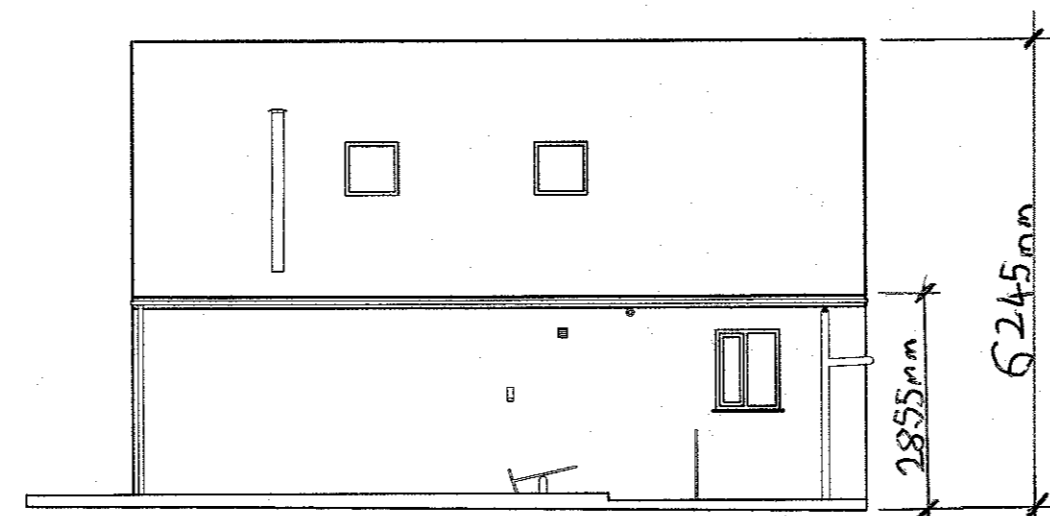

EXISTING REAR ELEVATION  
SCALE 1:100

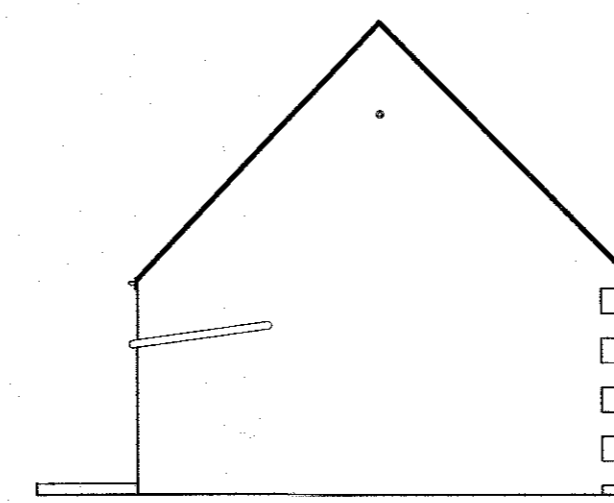

EXISTING SIDE ELEVATION  
SCALE 1:100

DO NOT SCALE FROM THIS DRAWING - IF IN DOUBT, ASK

Drawn By: AR	Date: 20.08.2016
Checked By:	Date:
Drawing Scales: As Shown @ A1	
Drawing Status: Planning	
<p>This drawing is to be read in conjunction with all engineers and specialists drawings along with all relevant specifications.</p> <p>All permissions &amp; approvals are to be obtained prior to commencement of any works on site.</p> <p>All gridlines, dimensions, building lines, etc. are to be checked carefully on site prior to the commencement of any works.</p> <p>All workmanship and materials shall comply with current Building Regulations, British Standards, Codes of Practice and N.H.B.C. requirements.</p> <p>All materials shall be fixed, applied or mixed in accordance with manufacturer's instructions or specifications and all materials shall be suitable for their purpose.</p> <p>Dimensions are not to be scaled from this drawing.</p> <p>Any discrepancies between the information given by engineers and other specialists must be brought to the attention of the designer prior to the commencement of any works.</p> <p>Where it is required that inspection be made by the local authority this shall be arranged by the contractor to suit their programme.</p> <p>The contractor shall comply with the health and safety requirements as set out by the CDM Regulations, The Health and Safety Executive.</p> <p>Prior to commencing work the contractor shall carry out an internal and external condition survey of the existing building and shall take into account everything necessary for the proper execution of the works, to the satisfaction of the 'Inspector' whether indicated on the drawing or not.</p>	

Rev.	Date	Description

320160872P

Project Description	
Proposed Orangery Extension	
Project Address:	
Sandy Bank Cottage, Chipping, PR3 3GA.	
Client:	
Mr & Mrs Arrowsmith	
Drawing Title:	
Existing & Proposed Floor Layouts & Elevations.	
Drawing Number:	Revision:
F-002	