

South West Elevation

South East Elevation

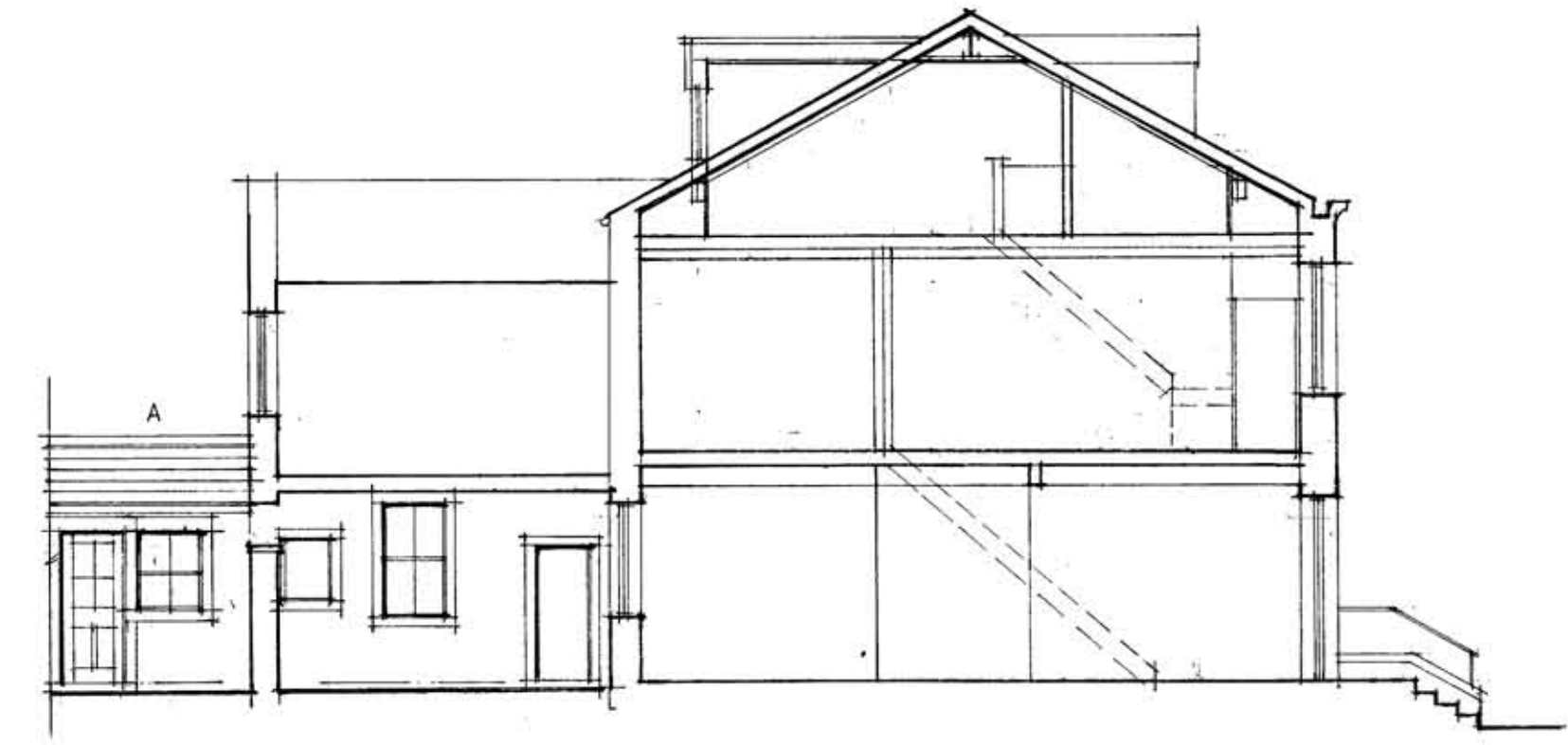

North East Elevation



Section A-A

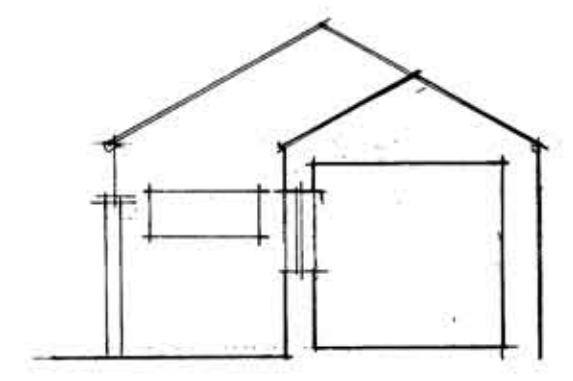

Section B-B

- A Roofs - To be natural slate with flush fitting velux roof lights.
- B Re outrigger and existing Garage (Unit 3) walls to be re-rendered and painted.
- C Dark grey metal rain water goods.
- D Dark grey metal window / door frames on rear outbuildings.
- E Dark grey exposed steel column and steel beams supporting first floor extension of Unit 2 and exposed steel beams above windows to Unit 3.
- F Cedar wall cladding on south east elevation.
- G Timber windows, doors and shop front on stone built original building.

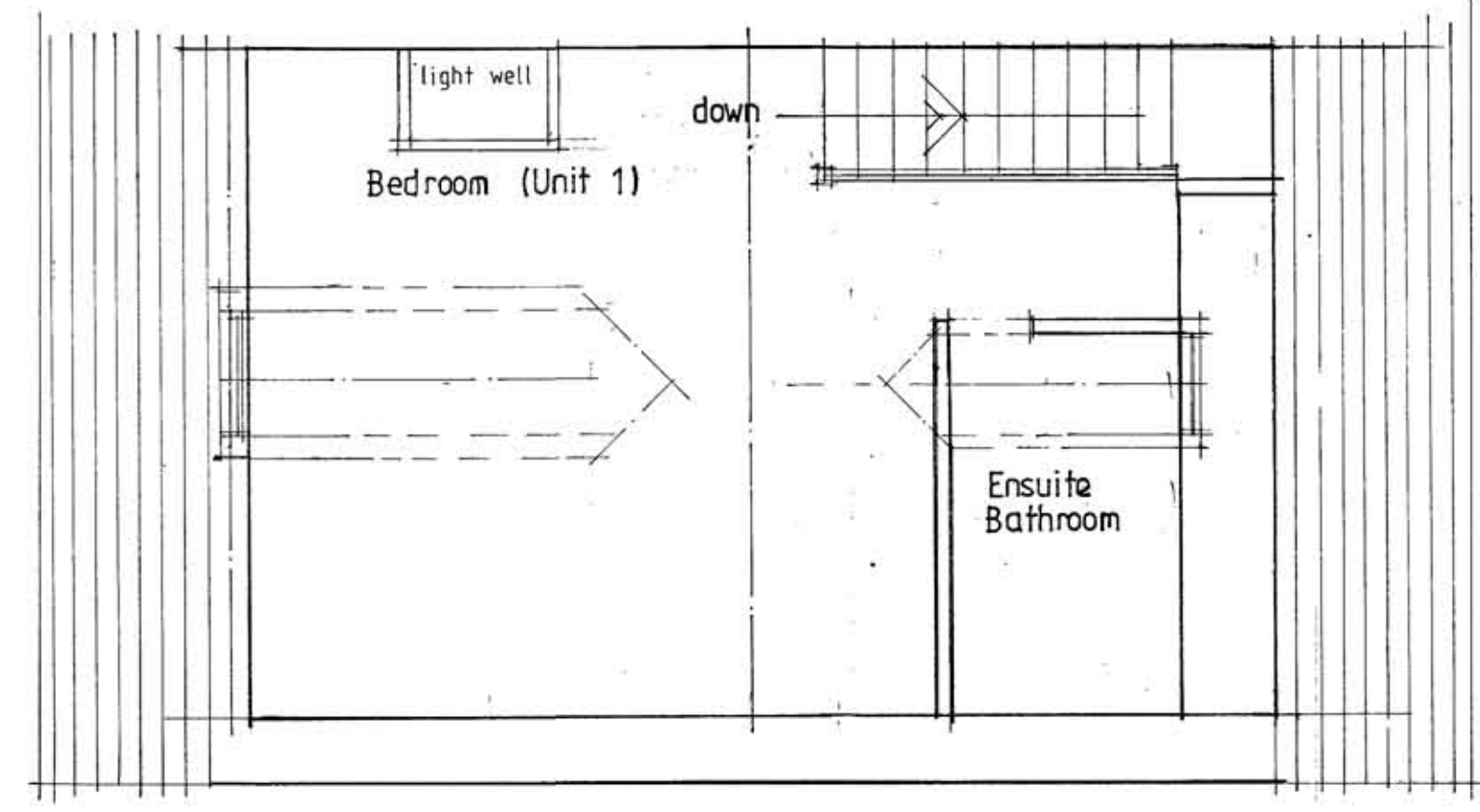

Second Floor Plan

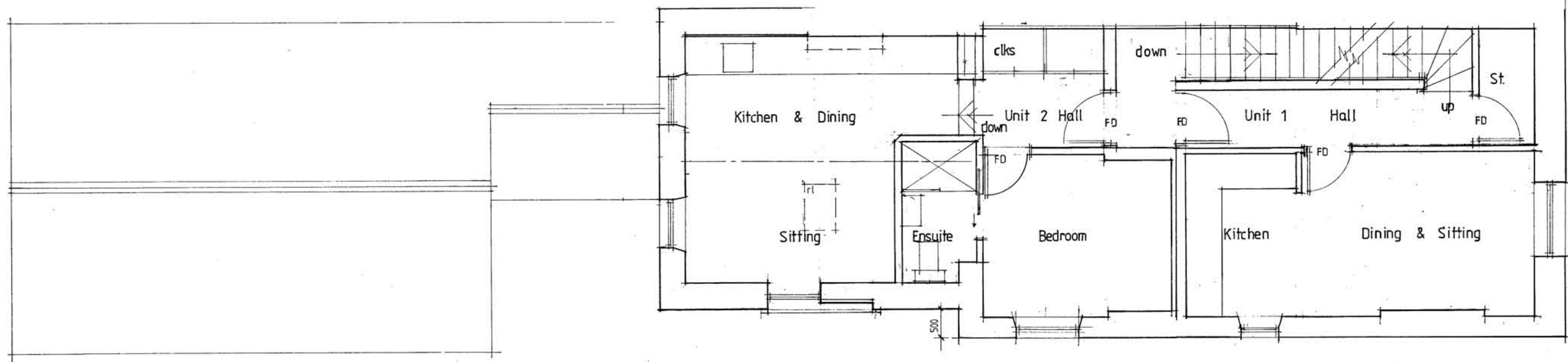

First Floor Plan

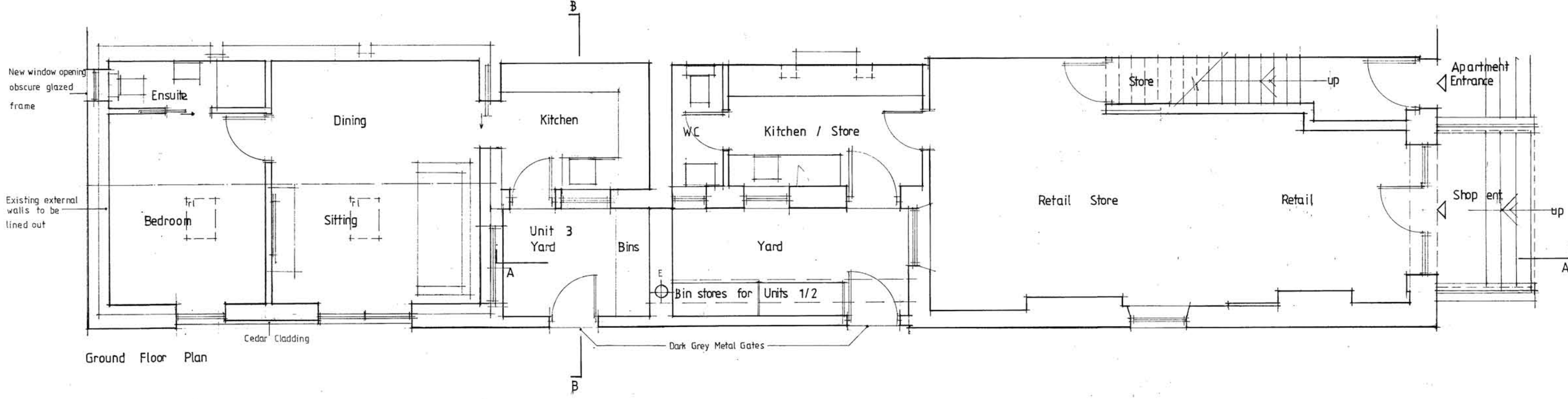

Ground Floor Plan

REV B Windows altered on S.E. Elevation to improve privacy 16/11/16 SSH

Client
Mr A. Nester

Job Title
Proposed Conversion & Alterations To 17 Eshton Terrace Clitheroe

Drawing Title
Proposed Plans Sections and Elevations

Scale 1/100 1/50 A Date Sept. 2016 Drawn SGH

spa ARCHITECTS
SUNDERLAND PEACOCK & ASSOCIATES LTD.
HAZELMERE, PIMICO ROAD, CLITHEROE,
LANCASHIRE, BB7 2AQ
T 01200 423178 F 01200 427328
E info@sunderlandpeacock.com
www.sunderlandpeacock.com

5 2 2 7 - 0 2 B