

This drawing is to be read in conjunction with all relevant Architect, consultant and specialist drawings and specifications. The Architect is to be notified of any discrepancies before proceeding. Do not scale from this drawing. All dimensions and levels are to be checked on site. This drawing is subject to copyright. All work carried out before Planning and Building Permission has been granted is at the contractor's/clients risk.

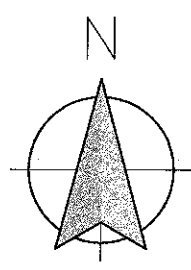

1:50 Scale

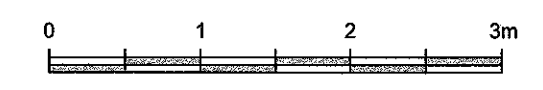

1:250 Scale

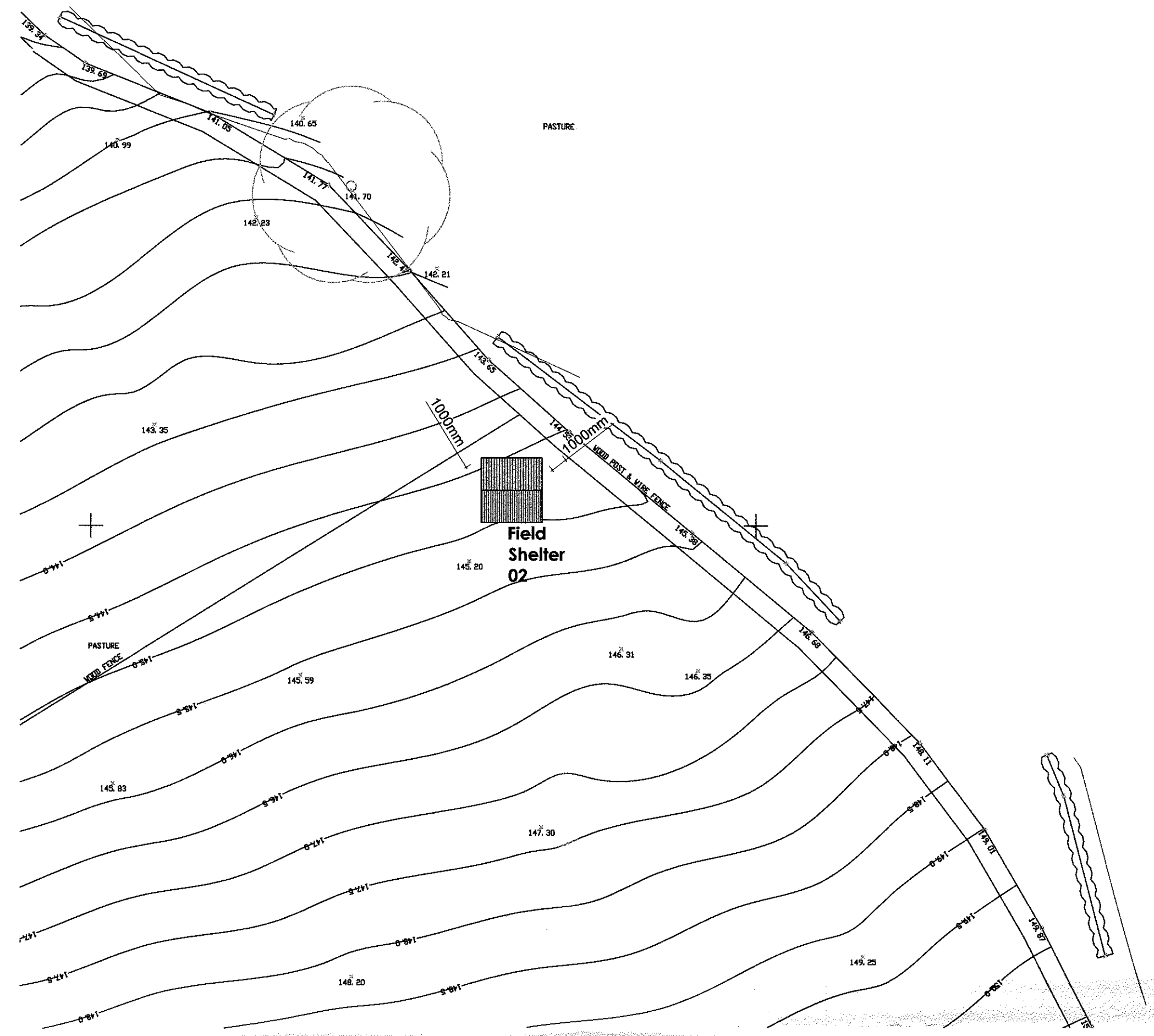

**Proposed Site Plan**  
Scale 1:250

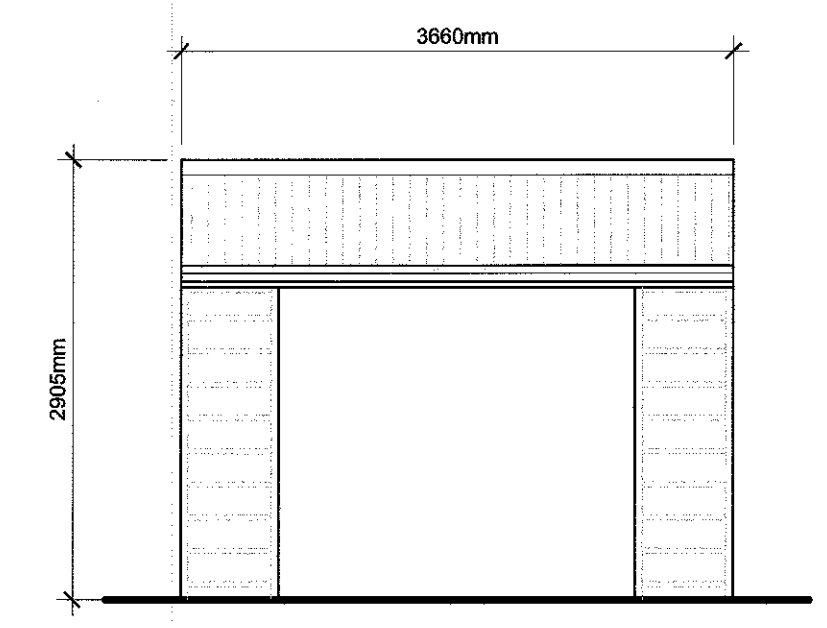

**Proposed South Elevation**  
Scale 1:50

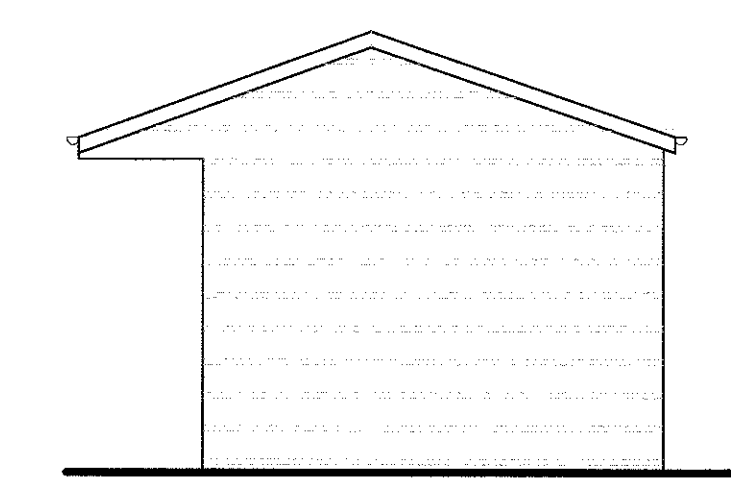

**Proposed East Elevation**  
Scale 1:50

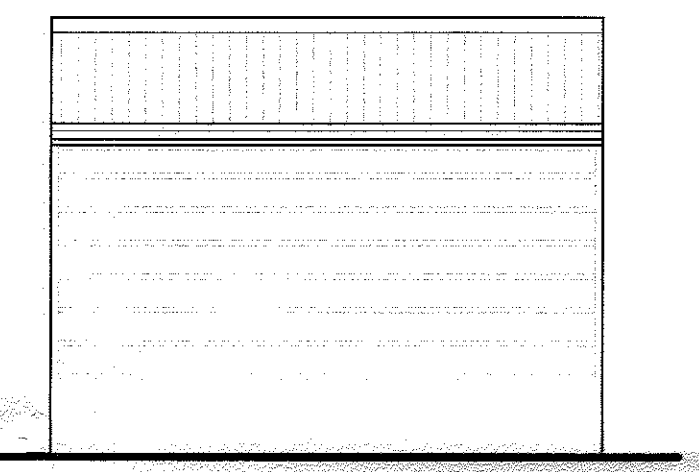

**Proposed North Elevation**  
Scale 1:50

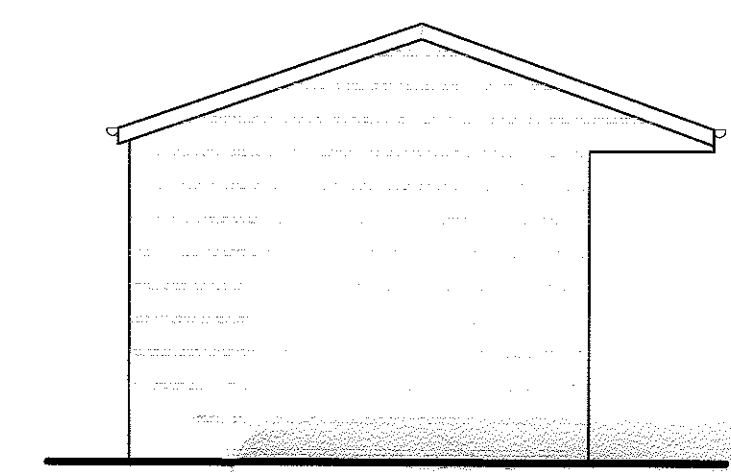

**Proposed West Elevation**  
Scale 1:50

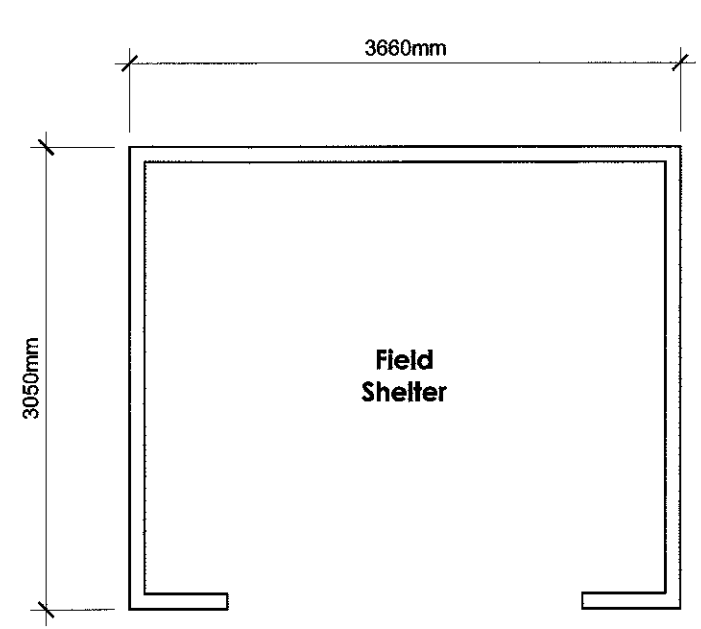

**Proposed Floor Plan**  
Scale 1:50

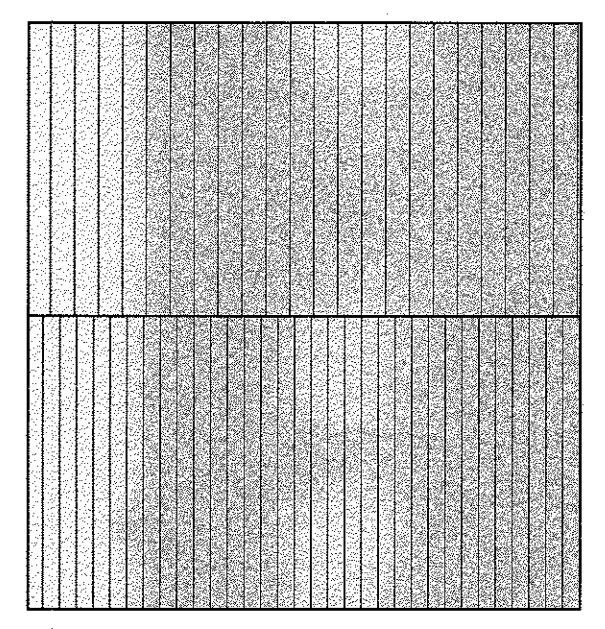

**Proposed Roof Plan**  
Scale 1:50

**Materials**  
Galvanised steel sledge for moving  
3x2 framework all through ship lap  
cladding, Onduline roof, PVC gutter,  
All timber pressure treated.

no.	by	revision	date
B	PRG	Drawing update.	13.10.2016
A	PRG	Drawing update.	28.08.2016

Client:  
**Nicky Cummings**

Job Title:  
**Proposed erection of Field Shelters  
at the Glass House  
Mellor Brow**

**320160954P**

Drawing Title:  
**Field Shelter 02  
Proposed Plans  
and Elevations**

Scale	Date	Drawn
As Shown@A1	Aug 2016	PRG

**spa**  
ARCHITECTS

SUNDERLAND PEACOCK & ASSOCIATES LTD.  
HAZEL NERE, PIMICO ROAD, CLYMERGATE  
LANCASHIRE, BB7 2JG.  
T 01204 423178 F 01204 427328  
© 1999@sunderlandpeacock.com  
www.sunderlandpeacock.com

**4855 - P04B**