



Key:
 proposed outline/Extent of change of use from agricultural to equestrian use
 illustrates outline/ extent of Existing Agricultural Area



**EXISTING SITE PLAN
[SCALE 1:500]**

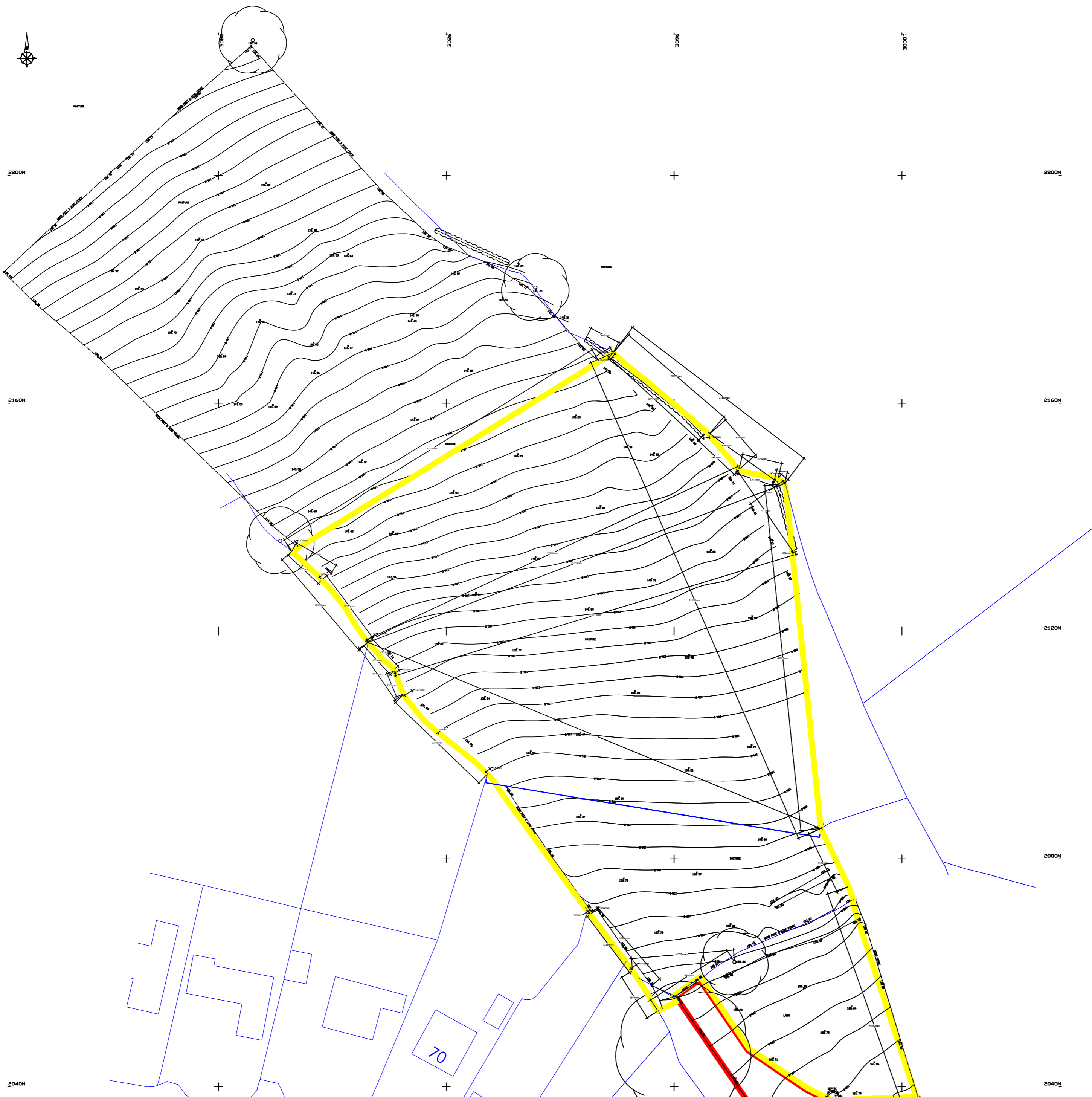
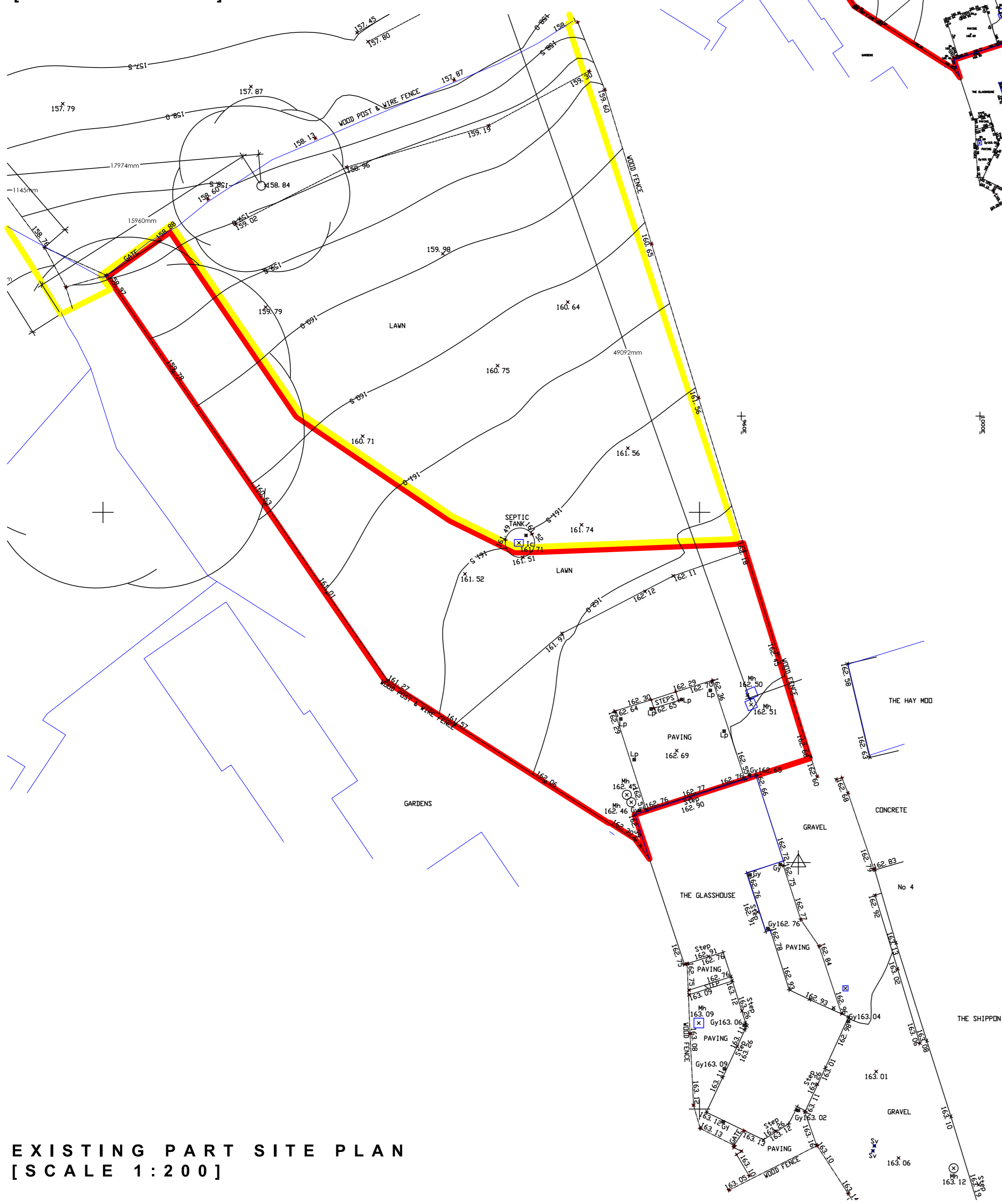

**EXISTING PART SITE PLAN
[SCALE 1:200]**

B	PRG	Drawing update:	05.12.2016
A	PRG	Drawing update:	26.08.2016
no.	by	revision	date

Client
Nicky Cummings

Job Title
 Proposed change of use from agricultural to equestrian use including alterations and external works to The Glass House, Mellor Brow, Mellor Lancashire BB2 7EX

Drawing Title
**EXISTING SURVEY DRAWING:
Existing Site Plan**

Scale	Date	Drawn
As indicated	Aug 2016	PG

spa
 SUNDERLAND PEACOCK ARCHITECTS
 SUNDERLAND PEACOCK & ASSOCIATES LTD.
 HAZELMERE, PIMLICO ROAD, CLITHEROE
 LANCASHIRE, BB7 2AG
 T 01204 423178 F 01204 427328
 E info@sunderlandpeacock.com
 www.sunderlandpeacock.com



4855 - P02B