



**envirotech**

**Ecological Consultants  
Environmental and Rural Chartered Surveyors**

Your Ref:  
Our Ref: 3154

Gary Hoerty Associates  
Suite 9  
Grindleton Business Centre  
The Spinney  
Grindleton  
Clitheroe  
BB7 4DH

Wednesday, 09 March 2016

Dear Sirs,

**RE: DEVELOPMENT LAND OFF CHATBURN OLD ROAD, CHATBUM**

With regard to the planning application Ref 3/2014/0618, pertaining to the erection of dwellings on land off Chatburn Road, Chatburn, we would submit the following information in order to discharge condition 4 of the planning consent;

*"No development shall take place until details of the provisions to be made for building dependent species of conservation concern, artificial bird nesting boxes and artificial bat roosting sites for that phase have been submitted to, and approved in writing by the Local Planning Authority. The details shall be submitted on a dwelling/building dependent bird/bat species development site plan and include details of plot numbers and the numbers of artificial bird nesting boxes and artificial bat roosting site per individual building/dwelling and type. The details shall also identify the actual wall and roof elevations into which the above provisions shall be incorporated. The artificial bird/bat boxes shall be incorporated into those individual dwellings/buildings during the actual construction of those individual dwellings/buildings identified on the submitted plan before each such dwelling/building is first brought into use, unless otherwise agreed in writing by the Local Planning Authority.*

*REASON: In the interests of biodiversity and to enhance nesting/roosting opportunities for species of conservation concern and reduce the impact of development in accordance with Policies DMG 1 and EN4 of the Ribble Valley Core Strategy (Adoption Version).*

We would suggest the use of 3 x No. 17a Schwegler Swift Nest Boxes, 3 x 1SP Schwegler Sparrow Terraces and 3 x 1FR Schwegler Bat Tube to be located on the walls away from windows.



**RICS**

The mark of  
property professionalism worldwide

Tel: 015395 61894  
Mobile: 07812 081320  
Email: [info@envtech.co.uk](mailto:info@envtech.co.uk)  
Web: [www.envtech.co.uk](http://www.envtech.co.uk)  
Envirotech NW Ltd

The Stables, Back Lane, Hale, Milnthorpe, Cumbria. LA7 7BL  
Directors: A. Gardner BSc (Hons), MSc, CEnv, MCIEEM, MRICS, Dip NDEA  
H. Gardner BSc (Hons), MSc, CEnv, MRICS  
Registered in England and Wales. Company Registration Number 5028111

These products have been selected due to the longevity afforded to them by the material used, and the low annual maintenance that will be required post-installation.

The boxes should all be erected at a height of at least 2.5m around the eaves of the buildings. Boxes are to be located away from structures that would allow predators, such as domestic cats, access to them.

A plan is attached for the suggested positions of the bird and bat boxes within the site.

The bird boxes would be suitable for BoCC amber listed species including Swift (*Apus apus*) and red listed species such as House Sparrow (*Passer domesticus*).

All common bat species are protected under European Legislation due to their high conservation significance.

FIGURE 1A, 1B AND 1C- SHOWS THE LOCATION OF ROOST/ NEST BOXES ON EACH HOUSE TYPE

FIGURE 2 SHOWS THE LOCATION OF ROOST/ NEST BOXES ON EACH HOUSE TYPE ON THE SITE AS A WHOLE.

ROOST/ NEST BOXES ARE COLOUR CODED CONSISTENTLY ACROSS ALL FIGURES

ALL ROOST/ NEST BOXES ARE FLUSH FITTED AND INTEGRAL WITH THE WALL RATHER THAN EXTERNALLY MOUNTED, THEY CAN NOT BE REMOVED.

Yours Sincerely



Andrew Gardner BSc (Hons), MSc, MCIEEM, MRICS, CEnv  
Director Envirotech NW Ltd



Proposed residential development at land of Chatham Old Road, Chatham, Chittenden, BBT 400-

**Proposed material list:**

- Roof - natural blue slate
- Wall - natural stone, uniformed coursing & random lengths
- Windows - stained timber casements with stone heads & sills
- Doors - stained timber frame, with stone heads & sills

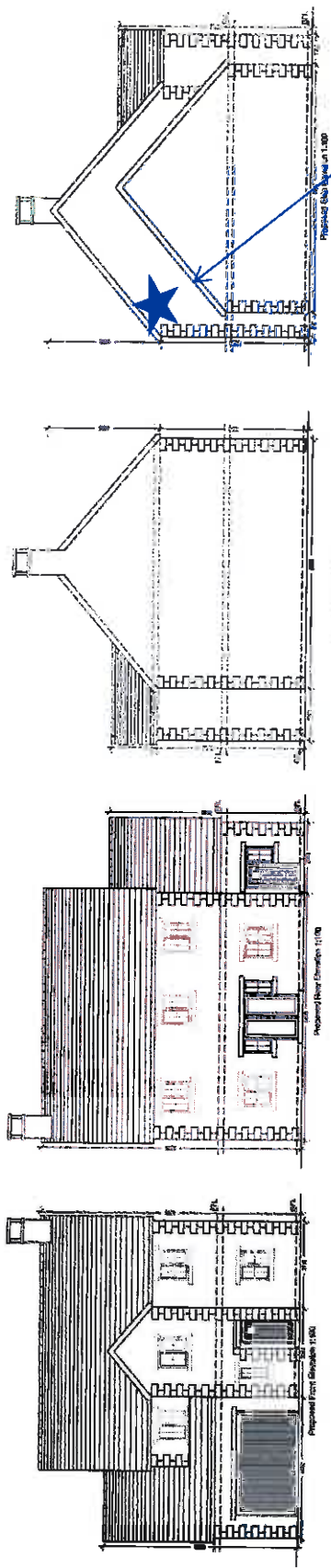

**No. 17a Schwegler Swift Nest Boxes**

**CH A**  
 CHAMBERLAIN HOLDINGS  
 100 State Street, Suite 200  
 Burlington, VT 05401  
 Phone: 802.249.1111  
 Fax: 802.249.1112  
 Email: info@chambers.com

**Project:**  
 Proposed residential development at land of  
 Old Road, Chatham, Chittenden, BBT 400-  
 17a Schwegler Swift Nest Boxes

**Architect:**  
 BBT ARCH  
 100 State Street, Suite 200  
 Burlington, VT 05401  
 Phone: 802.249.1111  
 Fax: 802.249.1112  
 Email: info@bbt.com

**Date:** March 2014

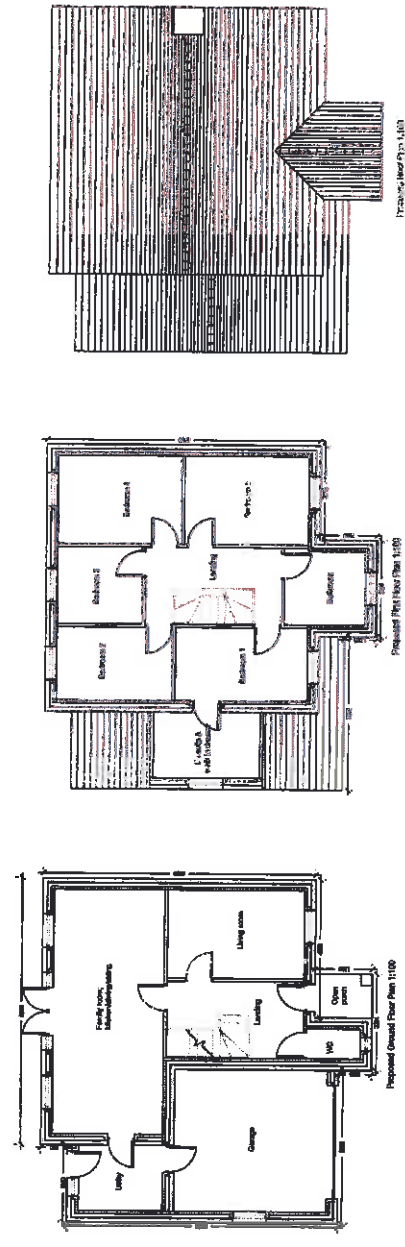

**Figure 1b- Location of each nest/ roost box per house type**







3 x 1SP Schwegler Sparrow Terraces



3 x 1FR Schwegler Bat Tube

**SCHEDULE OF ACCOMMODATION**

- House type 1 - plot numbers 1, 2, 4 & 6. Two above 4 bedroom proposal with 1st floor
- House type 2 - plot numbers 3, 5, 7 & 8. Two above 4 bedroom proposal with integral double garage. External footprint 110m<sup>2</sup>
- House type 3 - plot numbers 6-7. Two storey property, 4 bedroom property with detached double garage. Dwelling external footprint 158m<sup>2</sup>, garage external footprint 42m<sup>2</sup>
- House type 4 - plot number 3. Three storey, split level, 4 bedroom prop detached double garage. Dwelling external footprint 158m<sup>2</sup>, garage external footprint 42

**NOTES**

- Boundaries in between properties to be 1.2m high close boarded timber post & rail fence;
- Highway to be in accordance with LCC specifications, to varying width 4.5m minimum. Turning head formed with 4m kerb radii. Dashed line 2m service strip around highway. Private drives formed with bull nose

**KEY**

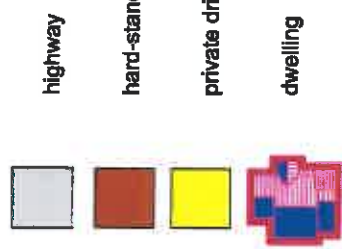

Proposed Site Plan 1:500

**Notes:**  
 All work to be carried out in accordance with British Standards Code of Practice for the installation of bird boxes.  
 All work and materials to be of a quality suitable for use in the UK.  
 All dimensions are in millimetres unless otherwise stated.  
 The contractor should check and verify all dimensions on work proposed and verify the accuracy of any photographs.  
 Do not scale off the drawings. T11 should cut.

**GHA**  
 Group Housing Architects  
 Suite 8 - Chesham Business Centre  
 The Railway  
 Chesham  
 Cheshire  
 Lancashire BS7 4JH  
 T: 01300 440700  
 Email: info@gha.co.uk

Project: J05-1915-081  
 Proposed residential development at land off Chesham Old Road  
 Chesham  
 Cheshire  
 BS7 4JG

Title: Planning Drawings - Proposed Site Plan	
Drawing No: J05-1915-008	Drawn: PF
Client: Mr R Jordan	
Date: March 2014	Scale: 1:500 @ A3
Assessment:	

Figure 2- Number of roost/ nests to be used and location of each on site for each house, refer to elevation drawing for specific locations. All boxes are internally mounted