

'as existing' drawings based on information provided by others - no measured survey of the property has been undertaken by the architect.
 this drawing is to be read in conjunction with all relevant consultants and specialists drawings. the architect is to be notified of any discrepancies before proceeding. do not scale from this drawing. all dimensions are to be checked on site. this drawing is subject to copyright.

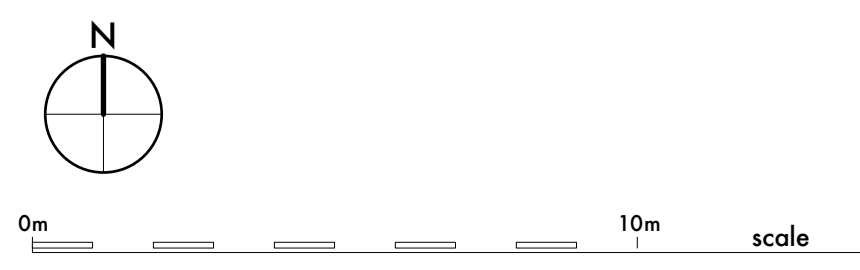
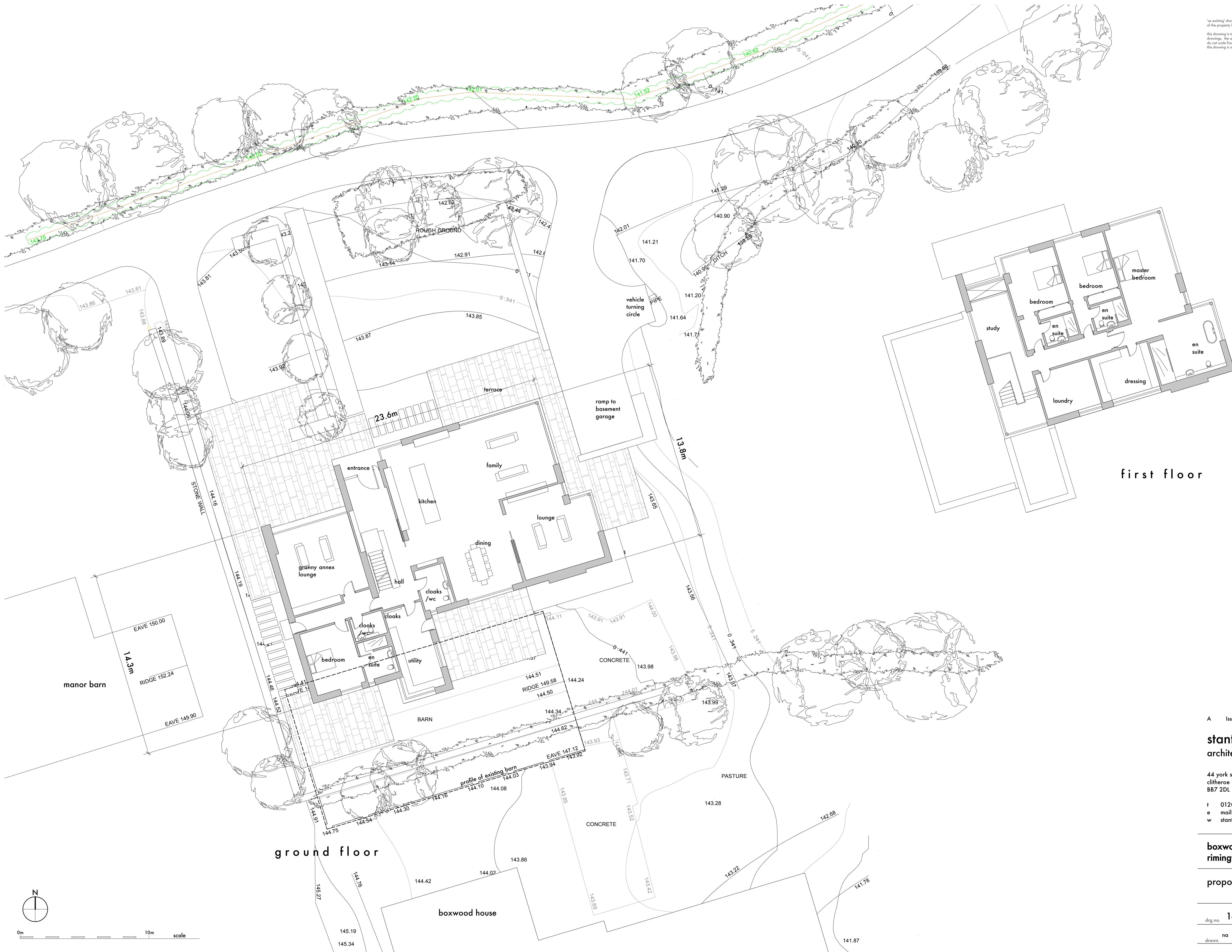

first floor

ground floor

A Issued for planning October 2016

stanton andrews
architects

44 york street
clitheroe
BB7 2DL

t 01200 444490
e mail@stantonandrews.co.uk
w stantonandrews.co.uk

boxwood barn
rimington

proposed plans

drg.no. **1643 / 21** rev. **A**

drawn. na date. august 16 scale. 1 to 125 @ A1