

GENERAL NOTES

THESE PLANS HAVE BEEN PREPARED FOR SUBMISSION TO THE LOCAL AUTHORITY FOR TOWN & COUNTRY PLANNING AND/OR BUILDING REGULATION PURPOSES ONLY AND DO NOT CONSTITUTE FULL WORKING DRAWINGS.

INFORMATION NOTED ON THE PLANS OR ACCOMPANYING DOCUMENTS / DETAILS IS NOT EXHAUSTIVE, AND CONTRACTOR TO CHECK WITH CLIENT AS TO ANY ADDITIONAL WORK NOT SPECIFICALLY NOTED OR IMPLIED

SITE AREA = 0.73 hectares / 1.8 acres

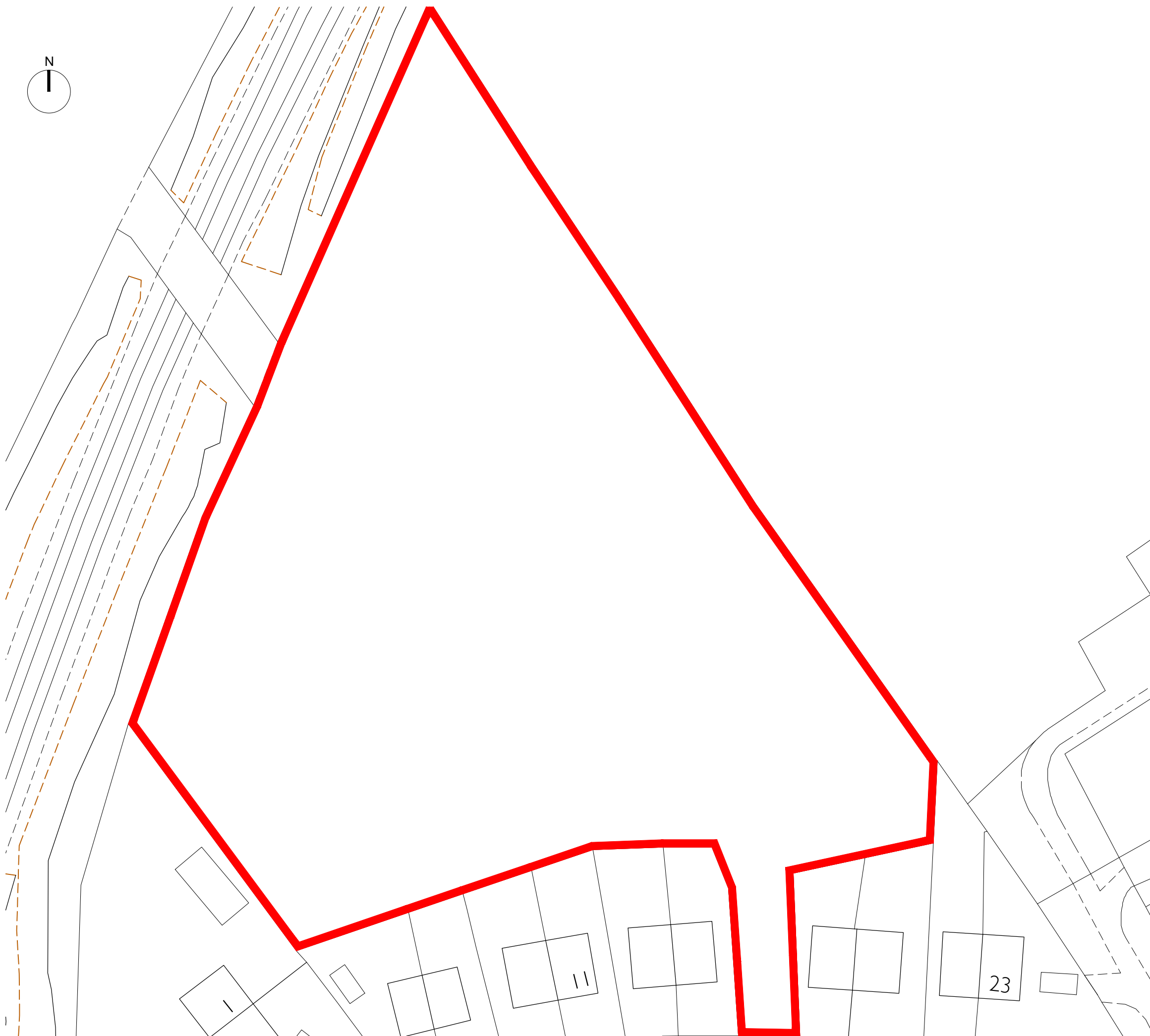
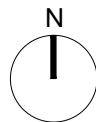

Canalside House,
Brewery Lane,
Skipton,
North Yorkshire,
BD23 1DR

tel: 01756 797501
e-mail: info@ruralsolutions.co.uk
web: www.ruralsolutions.co.uk

Client
Mr Ralph Assheaton

Project
Land off Ribblesdale View
Chatburn

Title
Existing Site Plan Plan

Scale Date
1:500 08-02-16

Drawn Checked
AGF

Drawing Number Revision
GA_01

DO NOT SCALE FROM THIS DRAWING
© Rural Solution Ltd