

**NOTES**

1. DO NOT SCALE FROM THIS DRAWING.
2. ALL DIMENSIONS IN MILLIMETERS UNLESS NOTED OTHERWISE.
3. DRAWINGS TO BE READ IN CONJUNCTION WITH ALL OTHER RELEVANT DRAWINGS AND SPECIFICATIONS.
4. REFER TO ARCHITECTS DRAWINGS FOR WINDOW, ROOF & DOOR REFURBISHMENT.

**CDM**

FLOODING - THE CONTRACTOR IS TO ENSURE THAT ANY DRAINAGE WORKS ON EXISTING DRAINAGE ARE CARRIED OUT IN SUCH A MANNER AS TO MAINTAIN EXISTING FLOWS. REFERENCE TO LOCAL WEATHER FORECASTS SHOULD BE ADOPTED.

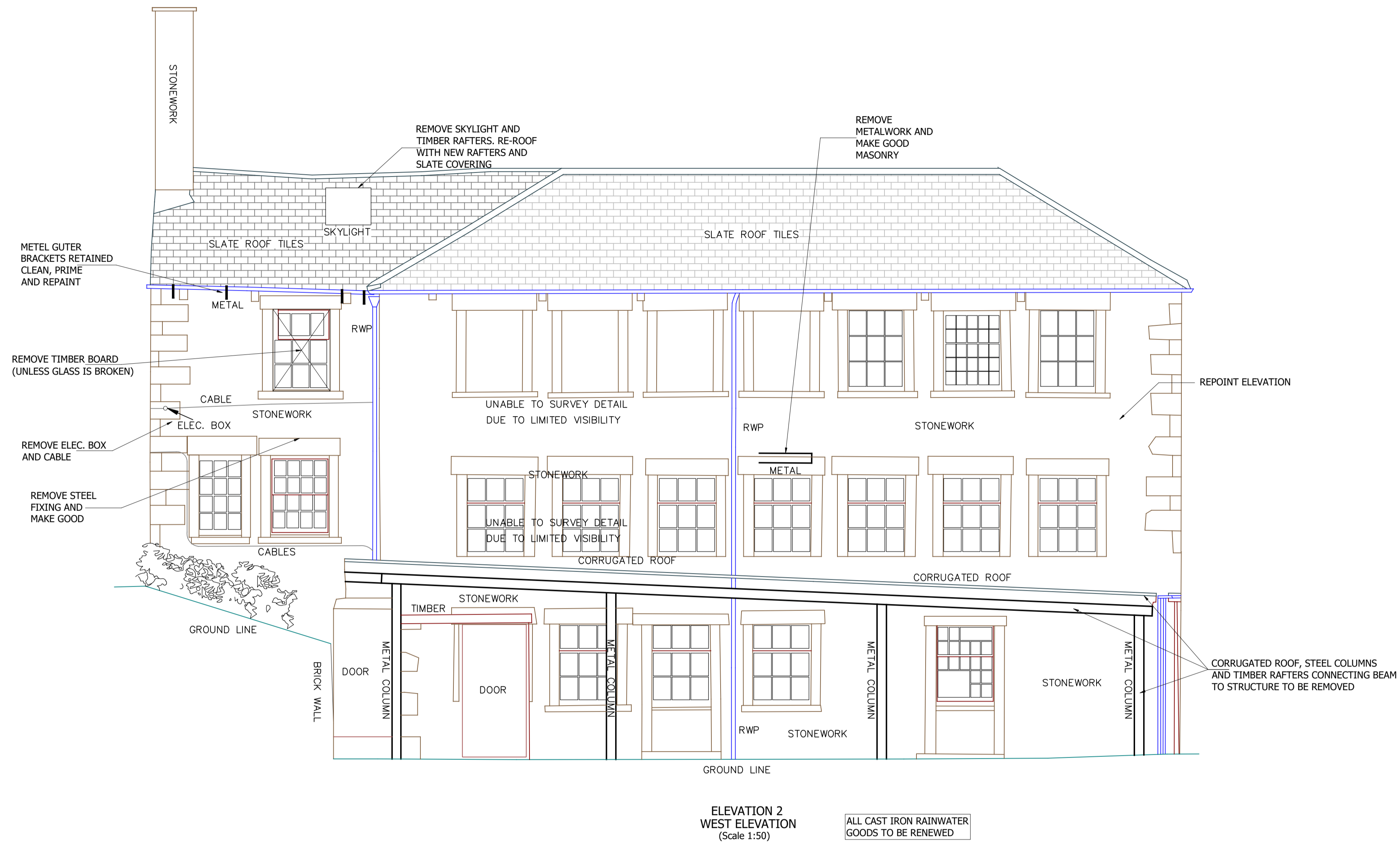

ELEVATION 2  
WEST ELEVATION  
(Scale 1:50)

ALL CAST IRON RAINWATER  
GOODS TO BE RENEWED

LAYOUT PLAN - KIRK MILL

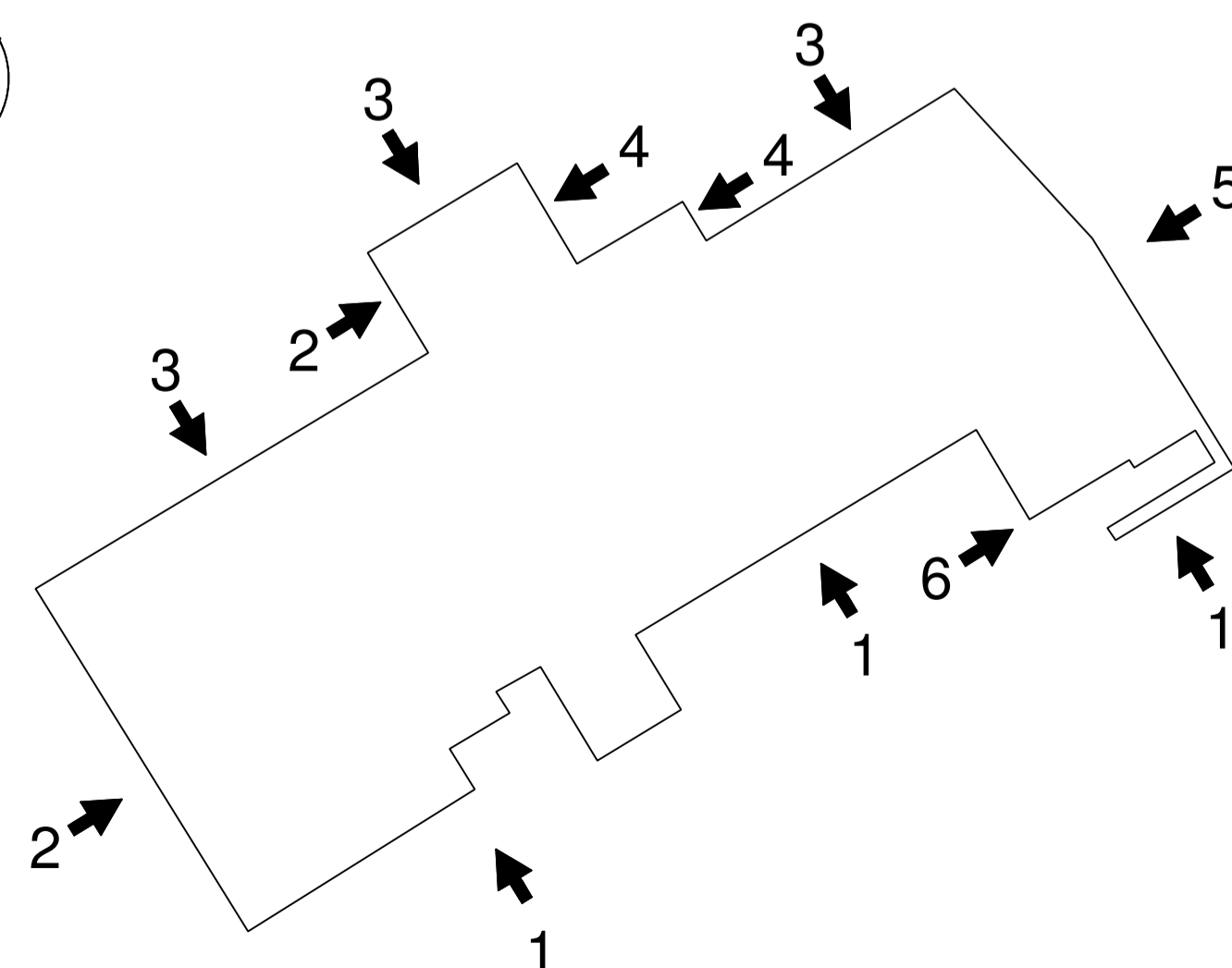
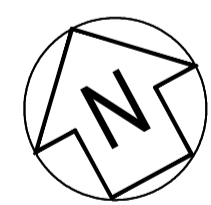

GENERAL ARRANGEMENT  
(Scale 1:250)

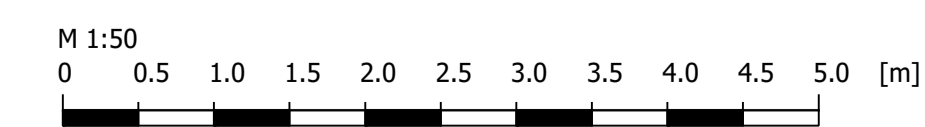

B			
A	07.10.16	DW	Issued for Tender
Revision	Date	By	Description

**gravitate consulting**  
Civil and Structural Engineers

The Heath Business & Technical Park, Runcorn, Cheshire WA7 4QX  
Tel 01928 518008 Email eng@gravitateconsulting.com

Client **SCPI BOWLANDS LTD**

Site **CHIPPING**

Project **KIRK MILL**

Drawing Title **ELEVATION 2**

Status :	<b>Tender</b>	Date:	<b>OCT 16</b>
Scale :	<b>1:50</b>	Job Number:	<b>12-155</b>
Drawn By:	<b>CC</b>	Drawing Number:	<b>2</b>
Checked By:	<b>RS</b>	Revision:	<b>A</b>