

LAYOUT PLAN - KIRK MILL

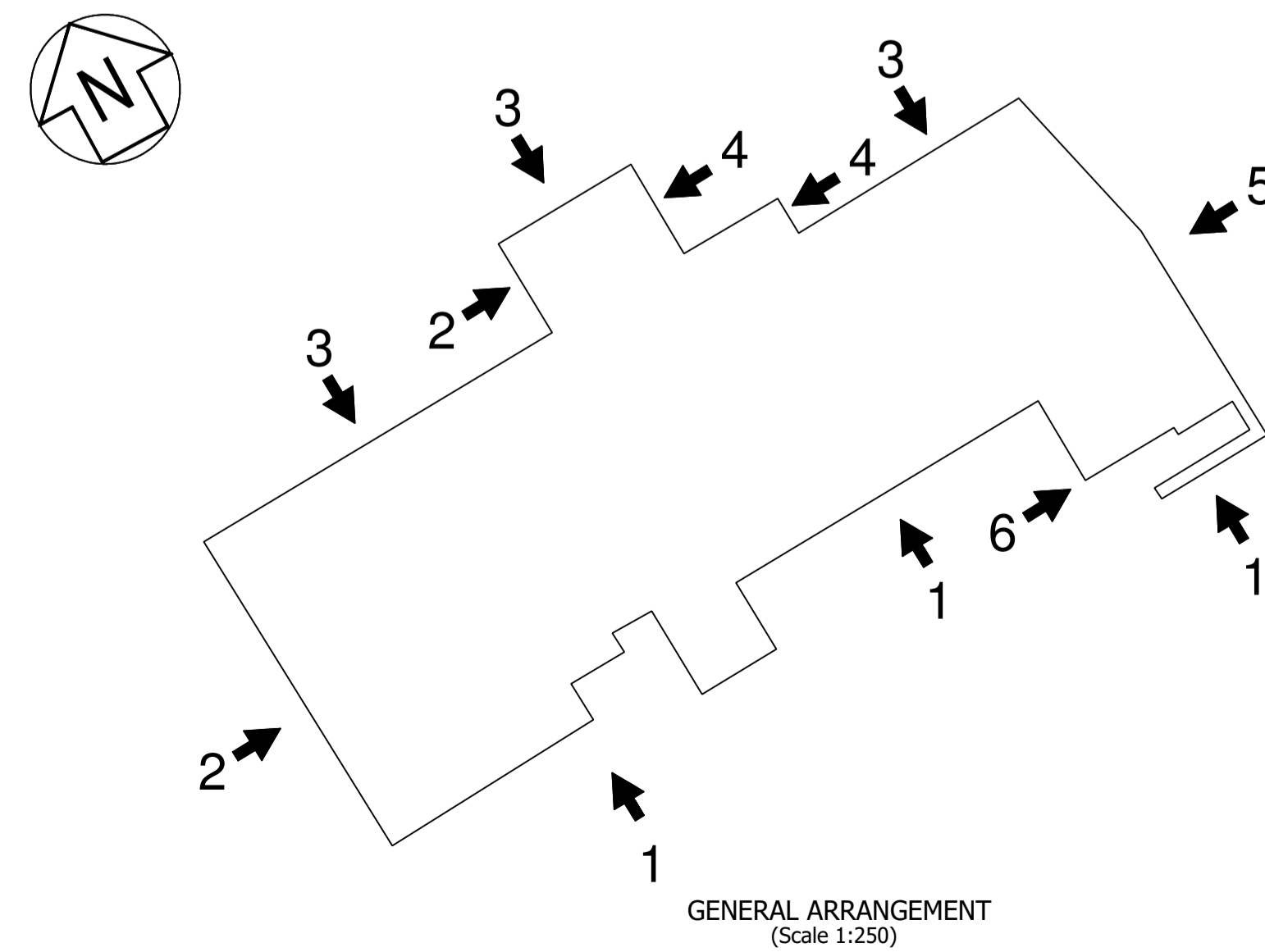

NOTES

- DO NOT SCALE FROM THIS DRAWING.
- ALL DIMENSIONS IN MILLIMETERS UNLESS NOTED OTHERWISE.
- DRAWINGS TO BE READ IN CONJUNCTION WITH ALL OTHER RELEVANT DRAWINGS AND SPECIFICATIONS.
- REFER TO ARCHITECTS DRAWINGS FOR WINDOW, ROOF & DOOR REFURBISHMENT.

CDM

FLOODING - THE CONTRACTOR IS TO ENSURE THAT ANY DRAINAGE WORKS ON EXISTING DRAINAGE ARE CARRIED OUT IN SUCH A MANNER AS TO MAINTAIN EXISTING FLOWS. REFERENCE TO LOCAL WEATHER FORECASTS SHOULD BE ADOPTED.

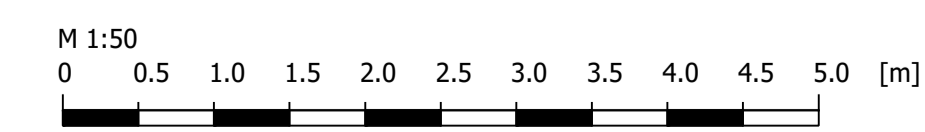

B			
A	07.10.16	DW	Issued for Tender
Revision	Date	By	Description

gravitate consulting
Civil and Structural Engineers

The Heath Business & Technical Park, Runcorn, Cheshire WA7 4QX
Tel 01928 518008 Email eng@gravitateconsulting.com

Client **SCPI BOWLANDS LTD**

Site **CHIPPING**

Project **KIRK MILL**

Drawing Title **ELEVATION 3**

Status :	Tender	Date:	OCT 16
Scale :	1:50	Job Number:	12-155
Drawn By:	CC	Drawing Number:	3
Checked By:	RS	Revision:	A