

- NOTES**
1. DO NOT SCALE FROM THIS DRAWING.
 2. ALL DIMENSIONS IN MILLIMETERS UNLESS NOTED OTHERWISE.
 3. DRAWINGS TO BE READ IN CONJUNCTION WITH ALL OTHER RELEVANT DRAWINGS AND SPECIFICATIONS.
 4. REFER TO ARCHITECTS DRAWINGS FOR WINDOW, ROOF & DOOR REFURBISHMENT.

CDM
 FLOODING - THE CONTRACTOR IS TO ENSURE THAT ANY DRAINAGE WORKS ON EXISTING DRAINAGE ARE CARRIED OUT IN SUCH A MANNER AS TO MAINTAIN EXISTING FLOWS. REFERENCE TO LOCAL WEATHER FORECASTS SHOULD BE ADOPTED.

LAYOUT PLAN - KIRK MILL

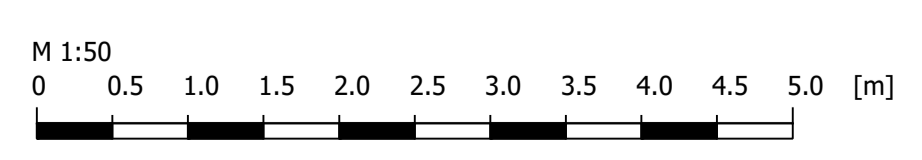
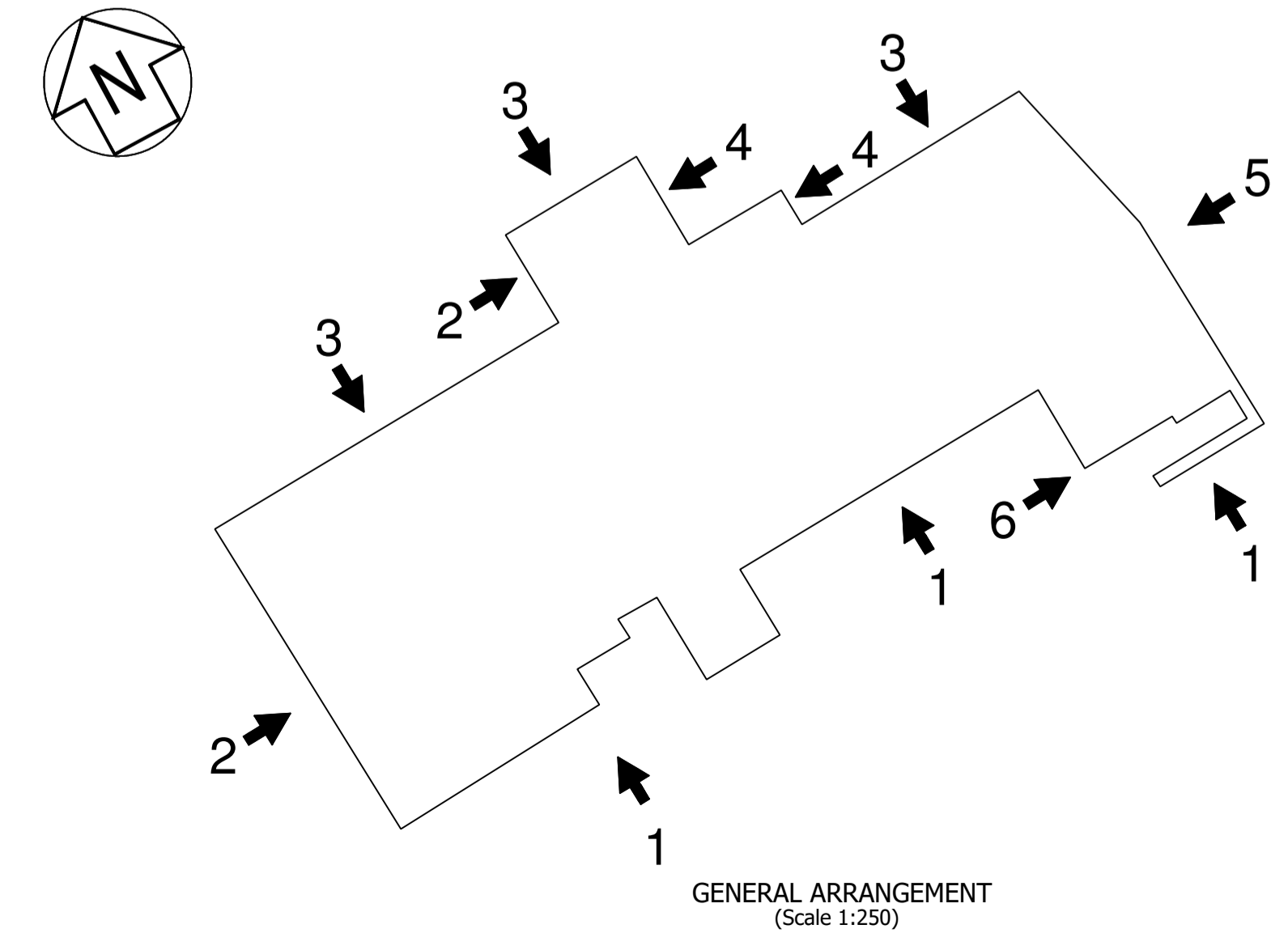

B			
A	07.10.16	DW	Issued for Tender
Revision	Date	By	Description

gravitate consulting
 Civil and Structural Engineers
 The Heath Business & Technical Park, Runcorn, Cheshire WA7 4QX
 Tel 01928 518008 Email eng@gravitateconsulting.com

Client **SCPI BOWLANDS LTD**

Site **CHIPPING**

Project **KIRK MILL**

Drawing Title **ELEVATIONS 4 & 5**

Status :	Tender	Date:	OCT 16
Scale :	1:50	Job Number:	12-155
Drawn By:	CC	Drawing Number:	4
Checked By:	RS	Revision:	A