

MINI-PILING TO BE CARRIED OUT ON NORTH, WEST AND SOUTH WALLS.

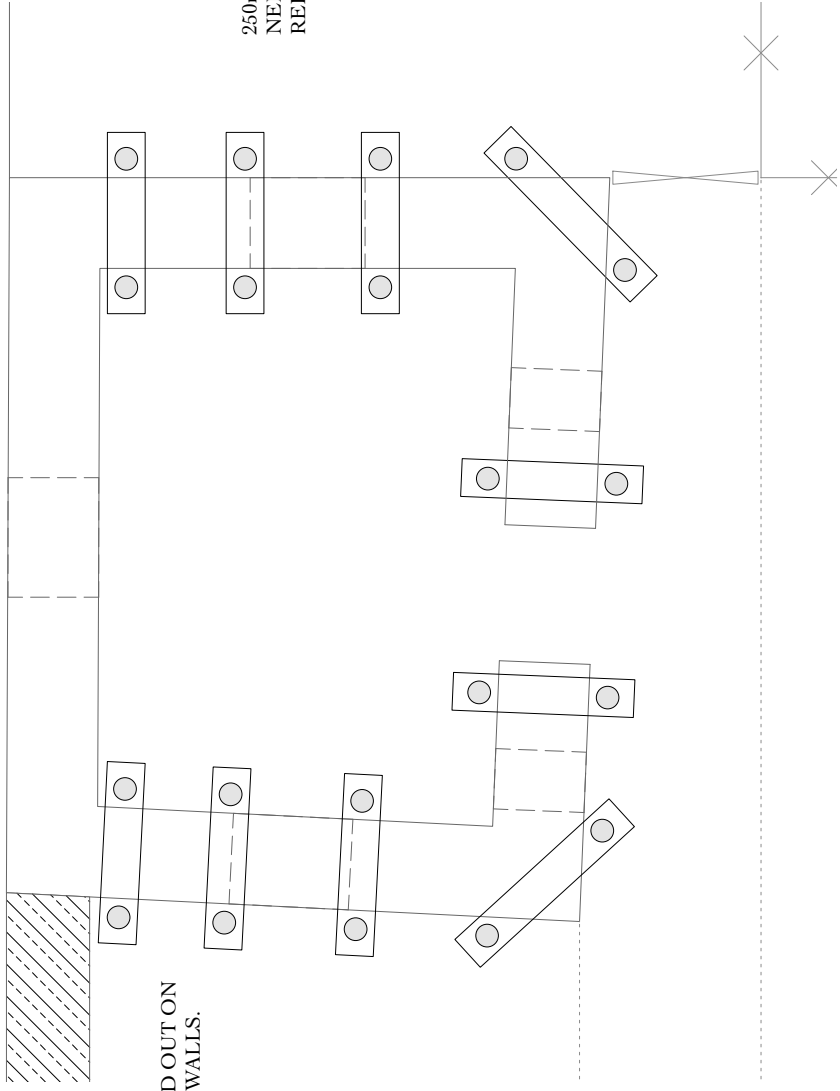

PLAN - MINI-PILE LAYOUT
(SCALE 1:50)

600mm THICK STONE WALL WITH FOOTING (FOOTING DEPTH & SIZE UNKNOWN)

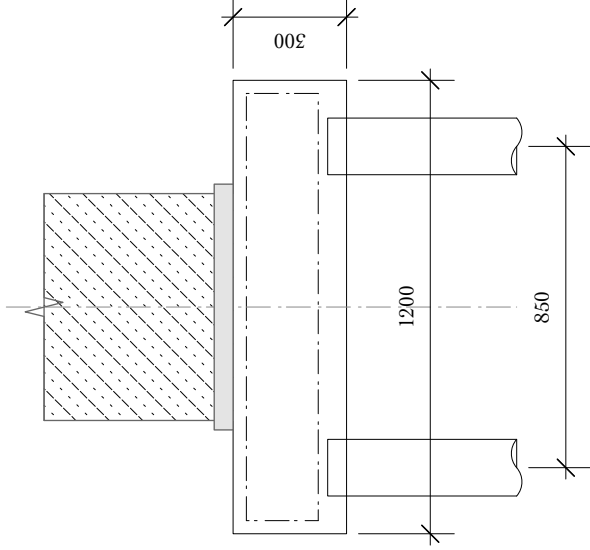

250mm WIDE CONCRETE NEEDLE BEAM WITH MESH REINFORCEMENT

2 No 150mm Ø STEEL CASED DRIVEN PILE INFILLED WITH CONCRETE LENGTH TBC, DEPENDENT ON GROUND CONDITIONS

MINI-PILES AND CAPPING BEAM TO BE DESIGNED BY SPECIALIST PILING CONTRACTOR

MINI-PILE AND NEEDLE BEAM DETAIL
(SCALE 1:20)

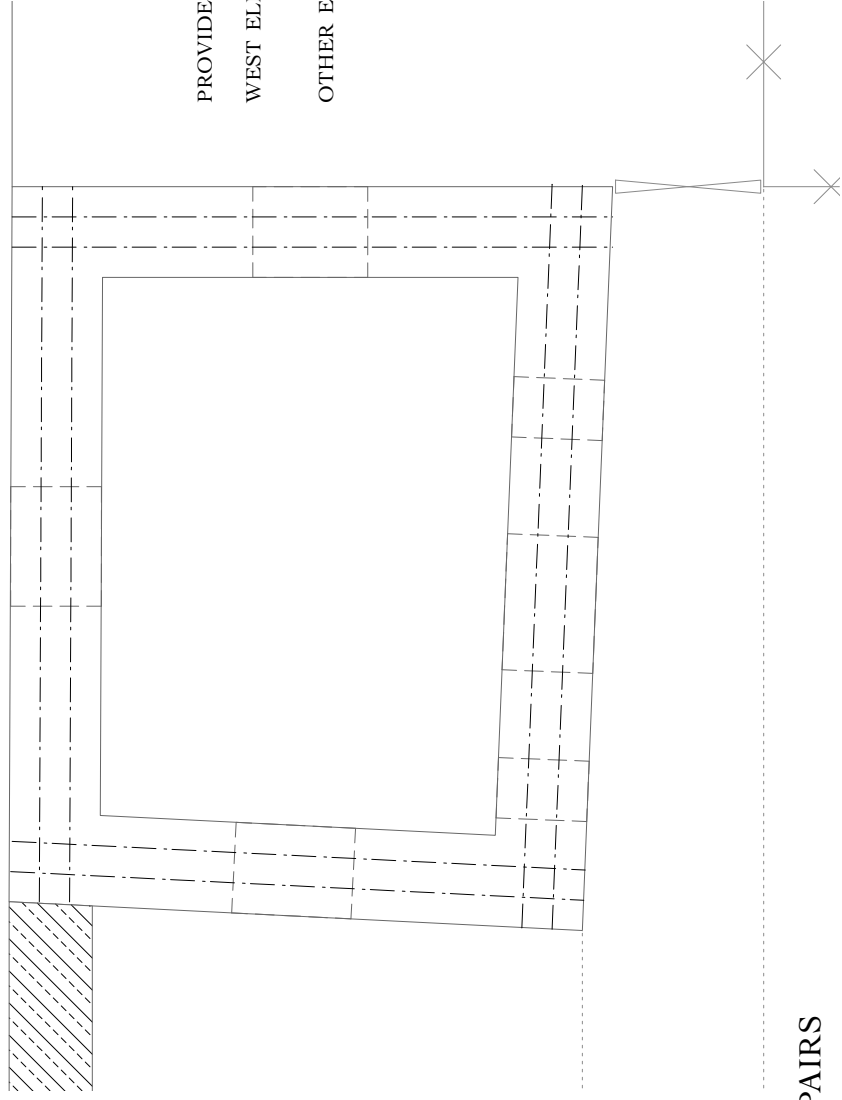

PLAN - WALL REPAIRS
(SCALE 1:50)

PROVIDE CINTEC ANCHORS IN ALL WALL ELEVATIONS

WEST ELEVATION

2 No. ANCHORS AT HIGH LEVEL, ABOVE DOORWAY. STAGGERED SPACINGS.

OTHER ELEVATIONS

2 No. ANCHORS AT HIGH & LOW LEVEL, ABOVE AND BELOW WINDOW OPENINGS. STAGGERED SPACINGS.

GENERAL NOTES

1. Do not scale from this drawing. Use figured dimensions only. Unless otherwise stated all drawing units are in millimetres. Levels are in meters.
2. This drawing to be read in conjunction with all other relevant consultant/specialist drawings and specifications.
3. Check levels/dimensions quoted on drawing against those on site before finalising.
4. Report any discrepancies before affected work commences.
5. For setting out dimensions, see Architect's drawings.
6. This drawing remains copyright of Blackett-Ord Conservation Ltd. Copy/distribute only with consent of the Author.

Blackett-Ord Conservation
ENGINEERING

33 Chapel Street, Appleby, Cumbria CA16 6QR - Telephone/Fax: 017683 52572
Email: engineering@blackett-ordconservation.co.uk

Bank Hall, Sawley
for Mrs C Molyneux

Gazebo - Repairs

Drawing No: S07/102
Rev: -
Scale: 1:20, 1:50 @ A3
Date: 26.04.16

