

PROPOSED ROAD MARKINGS ARE NOT RELEVANT TO ROAD ALIGNMENT AND ARE SHOWN FOR INFORMATION ONLY.

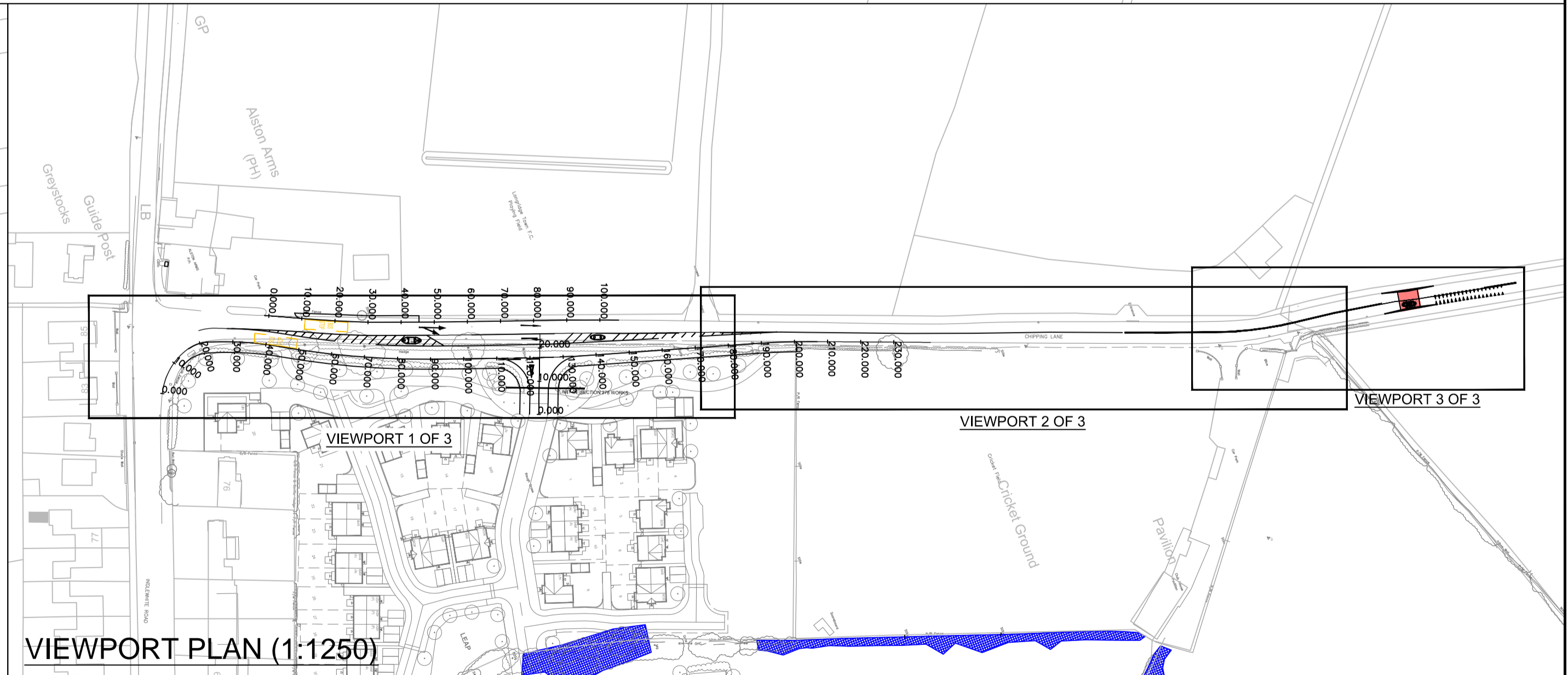

NOTE: THE PROPERTY OF THIS DRAWING AND DESIGN IS VESTED IN VECTOS (NORTH) LTD. IT MUST NOT BE COPIED OR REPRODUCED IN ANY WAY WITHOUT THEIR PRIOR WRITTEN CONSENT.

REV.	DETAILS	DRAWN	CHECKED	DATE	REV.	DETAILS	DRAWN	CHECKED	DATE	Notes:
A	Phase 2 access removed.	SR	MIS	June 2016						

**Awaiting Technical Approval**

NOTES:  
This drawing has NOT been and technically approved by LCC.

PROJECT: <b>CHIPPING LANE, LONGRIDGE</b>			
DRAWING TITLE: <b>Sc278 HIGHWAY IMPROVEMENT WORKS PROPOSED CONTOURS</b>			
DRAWN: MF	CHECKED: SR	DATE: 06/01/2016	SCALE: <b>1:250 @ A1</b>

CLIENT:  
**BARRATT HOMES**



Oxford Place, 61 Oxford Street, Manchester M1 6EQ  
t: 0161 228 1008 e: enquiries@vectos.co.uk

DRAWING NUMBER:  
**VD15354-113**

REVISION:  
**A**