

← WHALLEY ROAD →

②

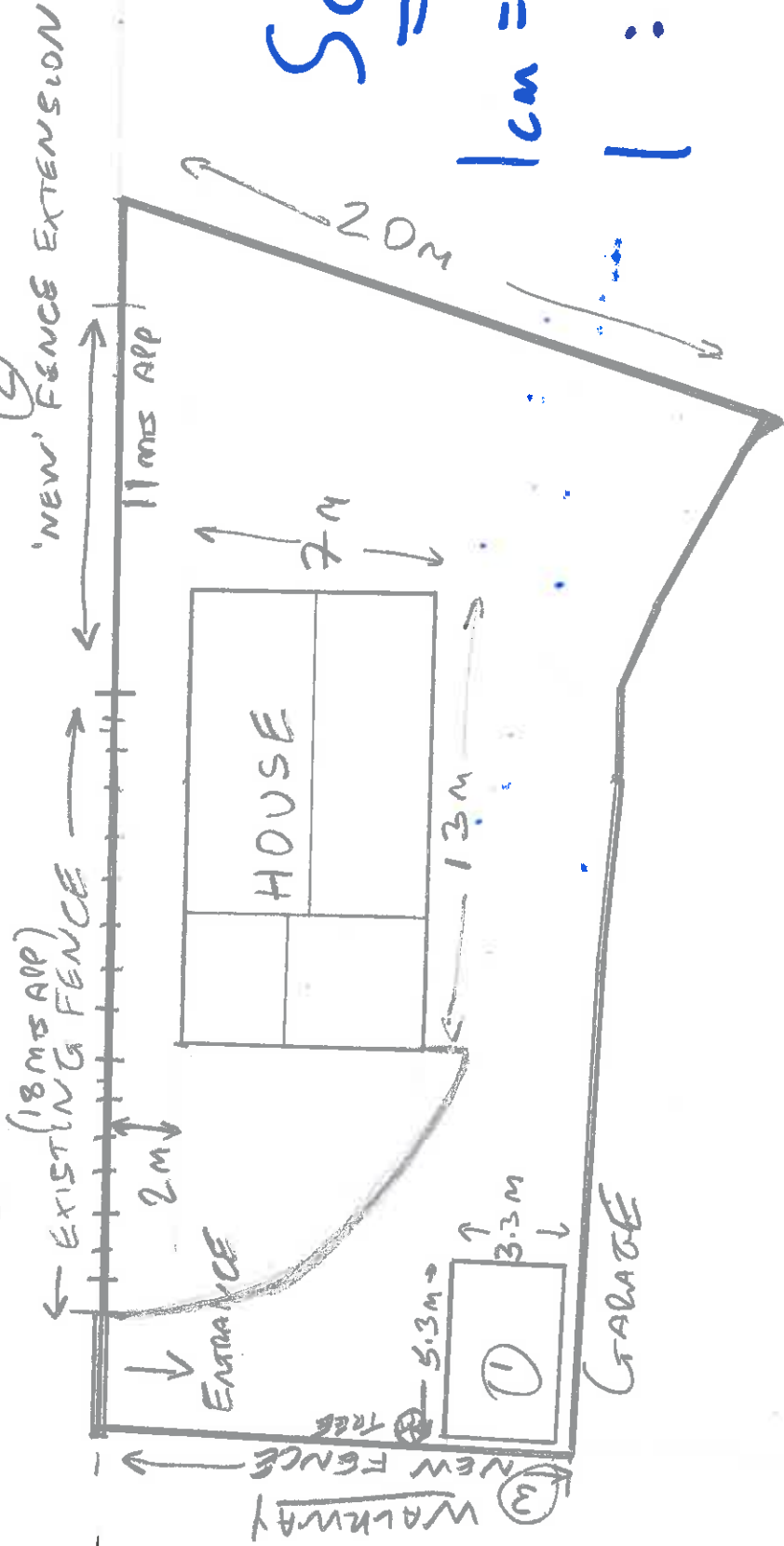

- ① = NEW GARAGE / CAR PORT
- ② = 'NEW' EXTENSION TO EXISTING FENCE
- ③ = NEW FENCE

* * * FENCES TO BE 1.95m FROM FLOOR (INCLUDES FENCE AND WALL)

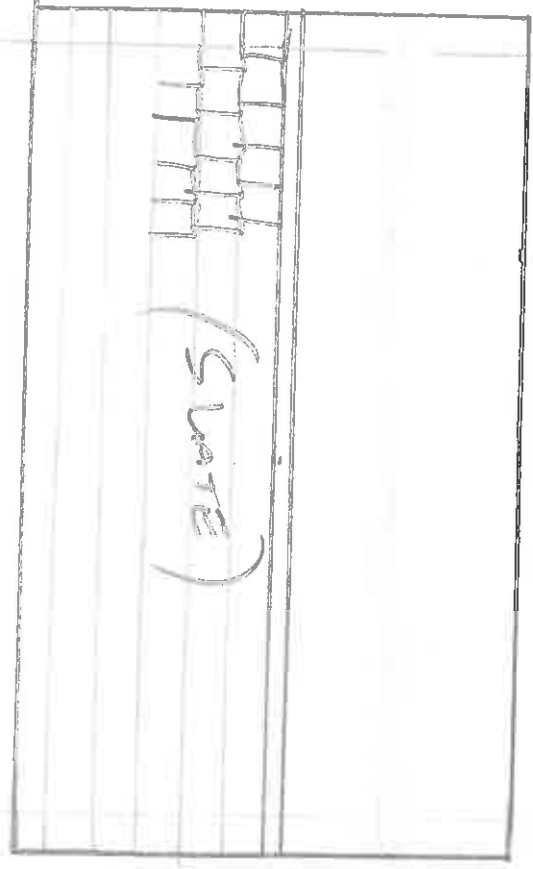
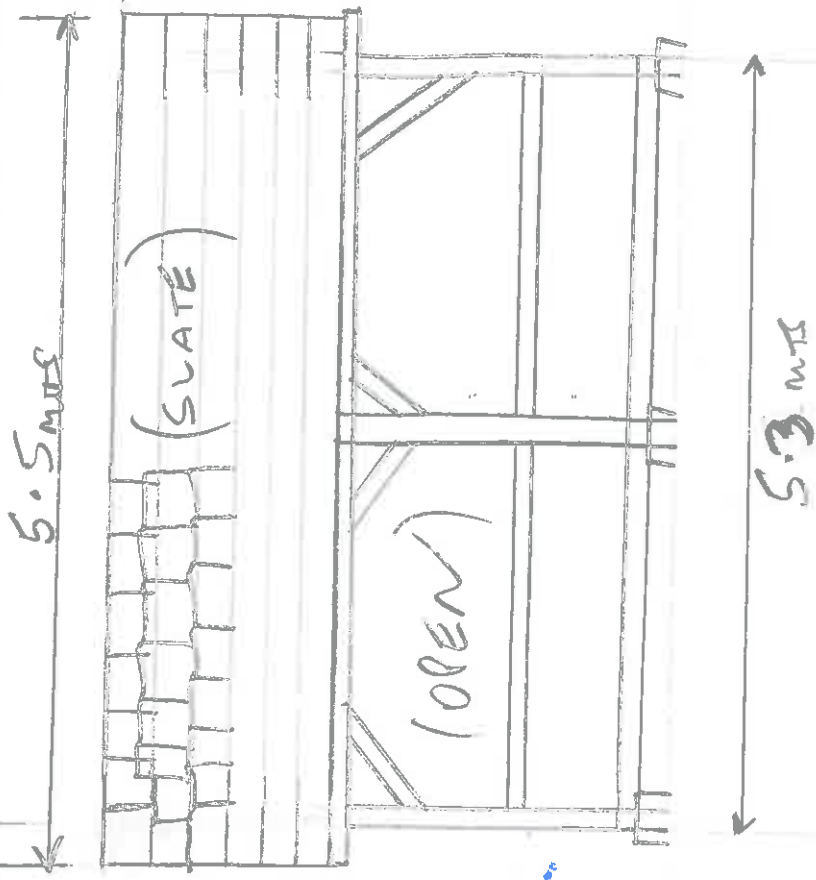
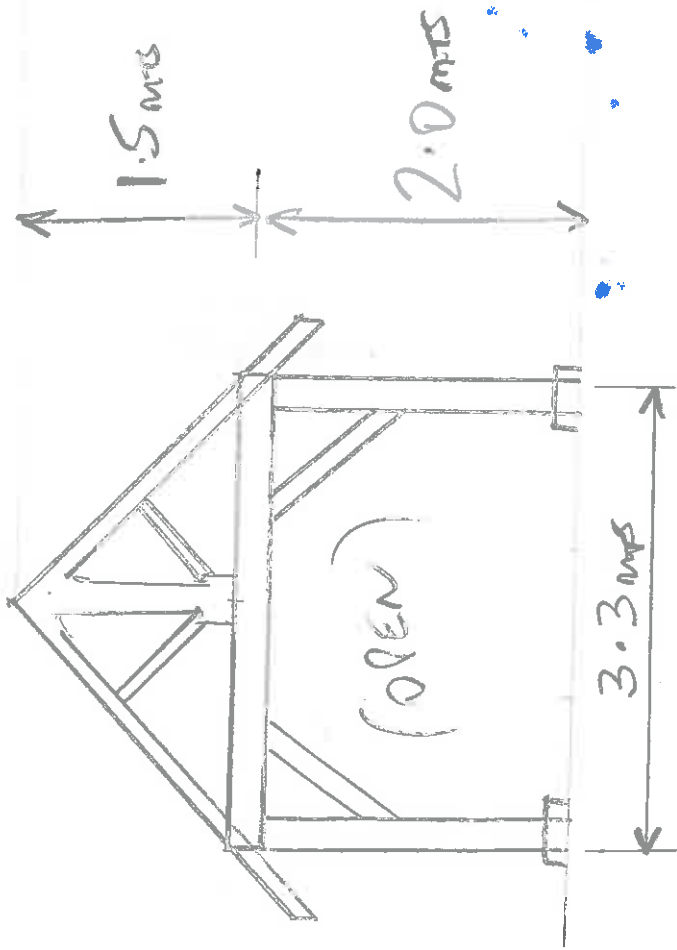

Scale: 1 cm = 0.5 mts

1 : 50

MATERIALS: OAK + SLATE

Scale = 1 : 50

1.5

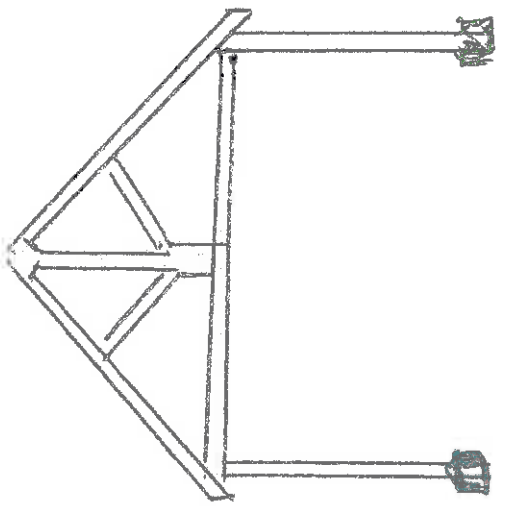

2m

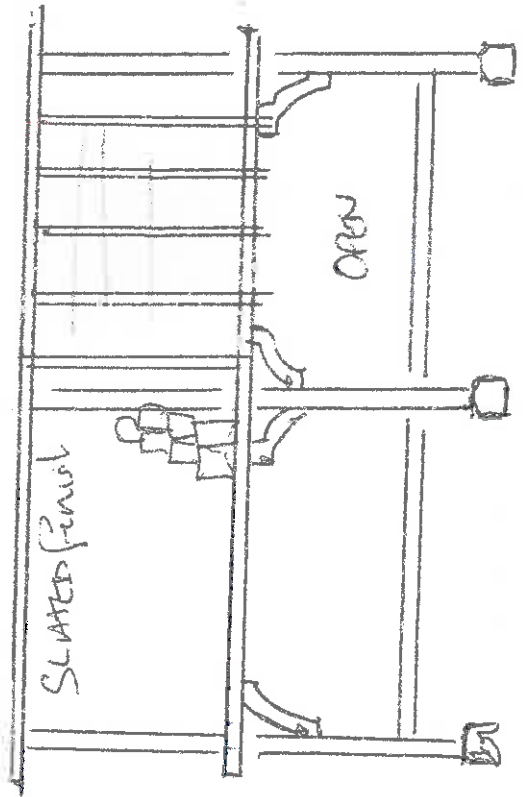

SLATED fence

ORON

3.3



5.3m



SCALE 1:50

100 x 50 RAFTERS

150 x 150 MAIN UPRIGHTS onto STEEL CONCRETE PADS

3 NO KING POST TRUSSES

150 x 100 SIDE STRENGTHERS (WITH PLATES)

REAR OF STRUCTURE CAN BE HIPPED IS NEEDED

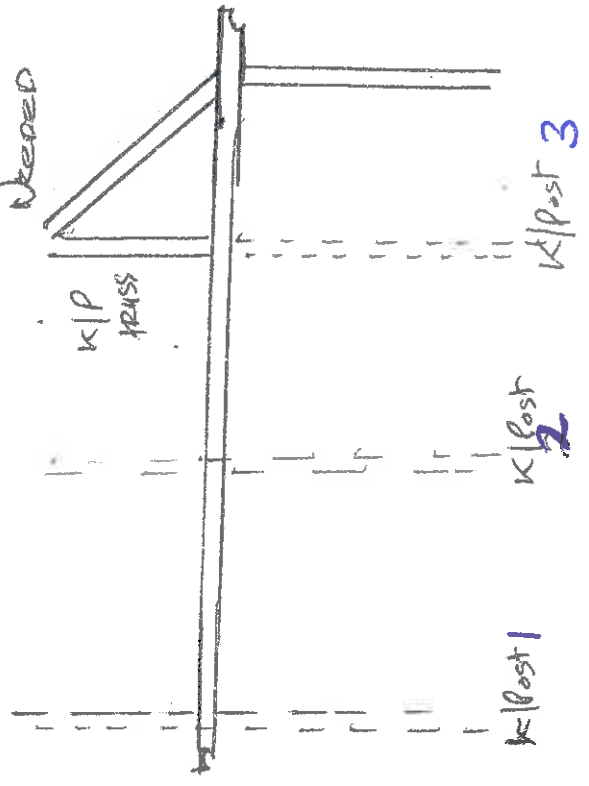
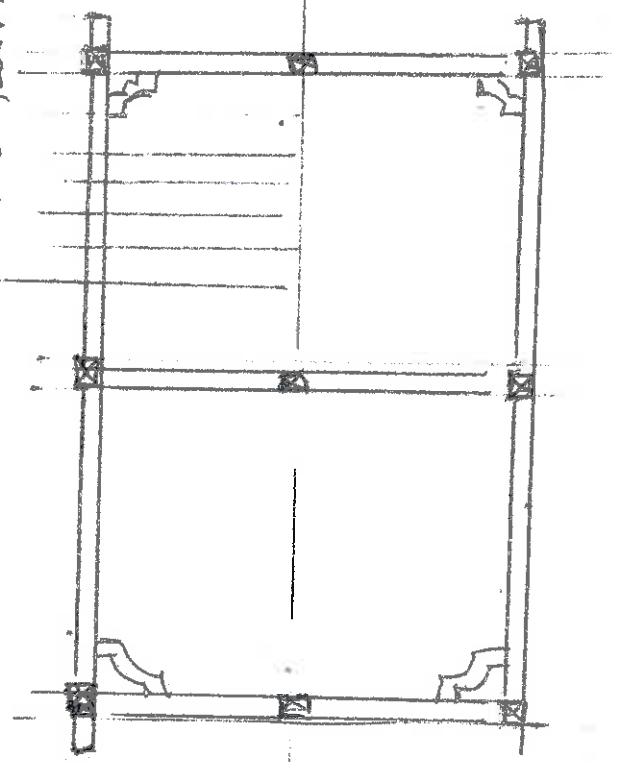

K/P TRUSS

K/Post 1

K/Post 2

K/Post 3

SINGLE GARAGE



GENERAL GARAGE/CAR PORT DESIGN
BUT WITH SLATE ROOF.

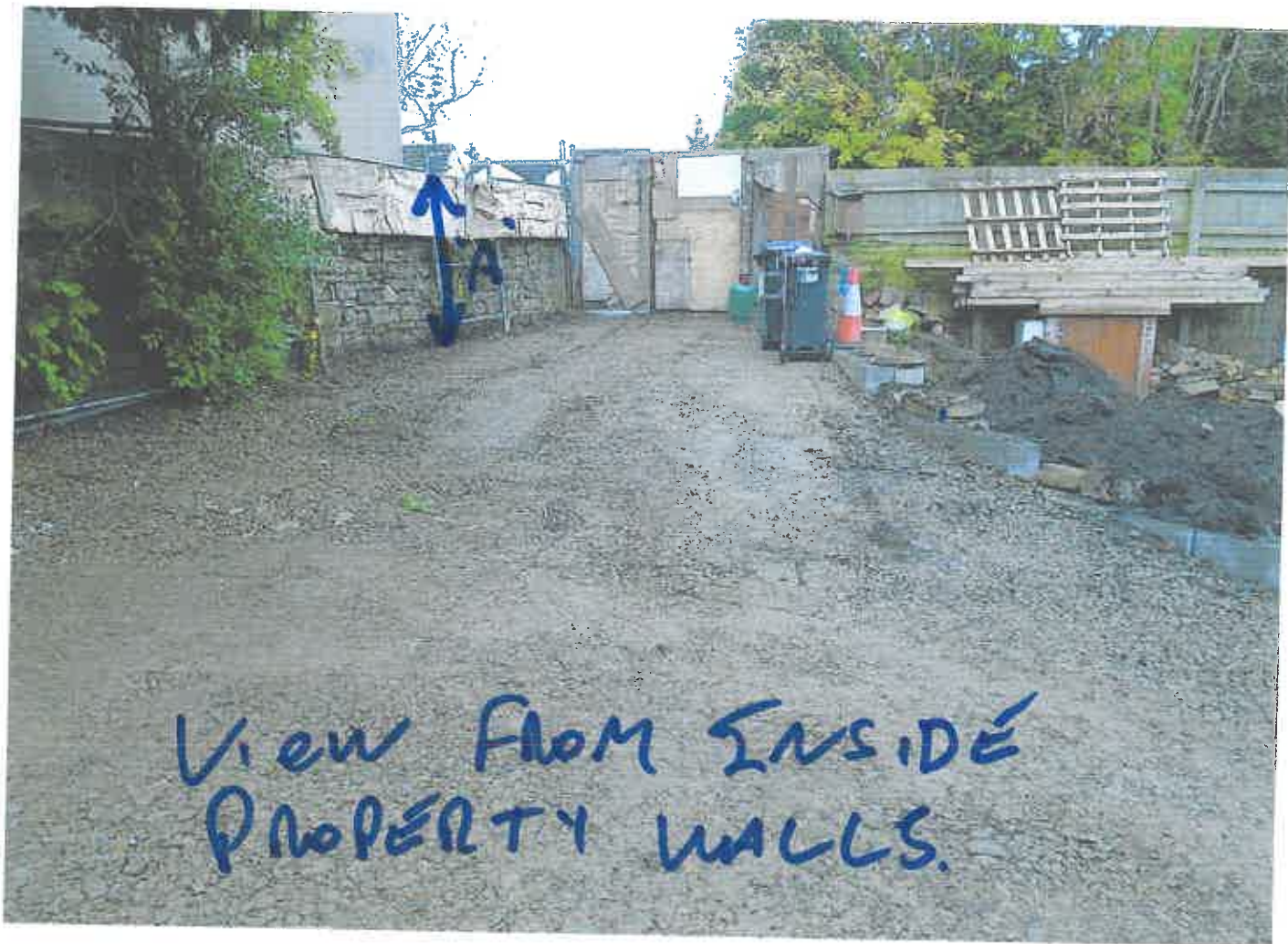

$$\underline{\text{'A'} = 1.95\text{mts}}$$

TOTAL HEIGHT TO BE 1.95m

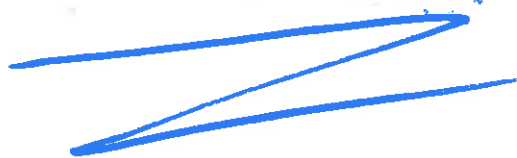

-r-

(EXISTING FENCING ON WHALLEY ROAD)



A = TOTAL HEIGHT = 1.95m

B = WALL HEIGHT = 1.1m

C = WOOD HEIGHT \approx 0.9m

TOTAL HEIGHT = 1.95 FROM GROUND ✕

ALL FENCING. T = GROOVE
TO BE



NEW FENCING :
TREATED
PINE T. & G.



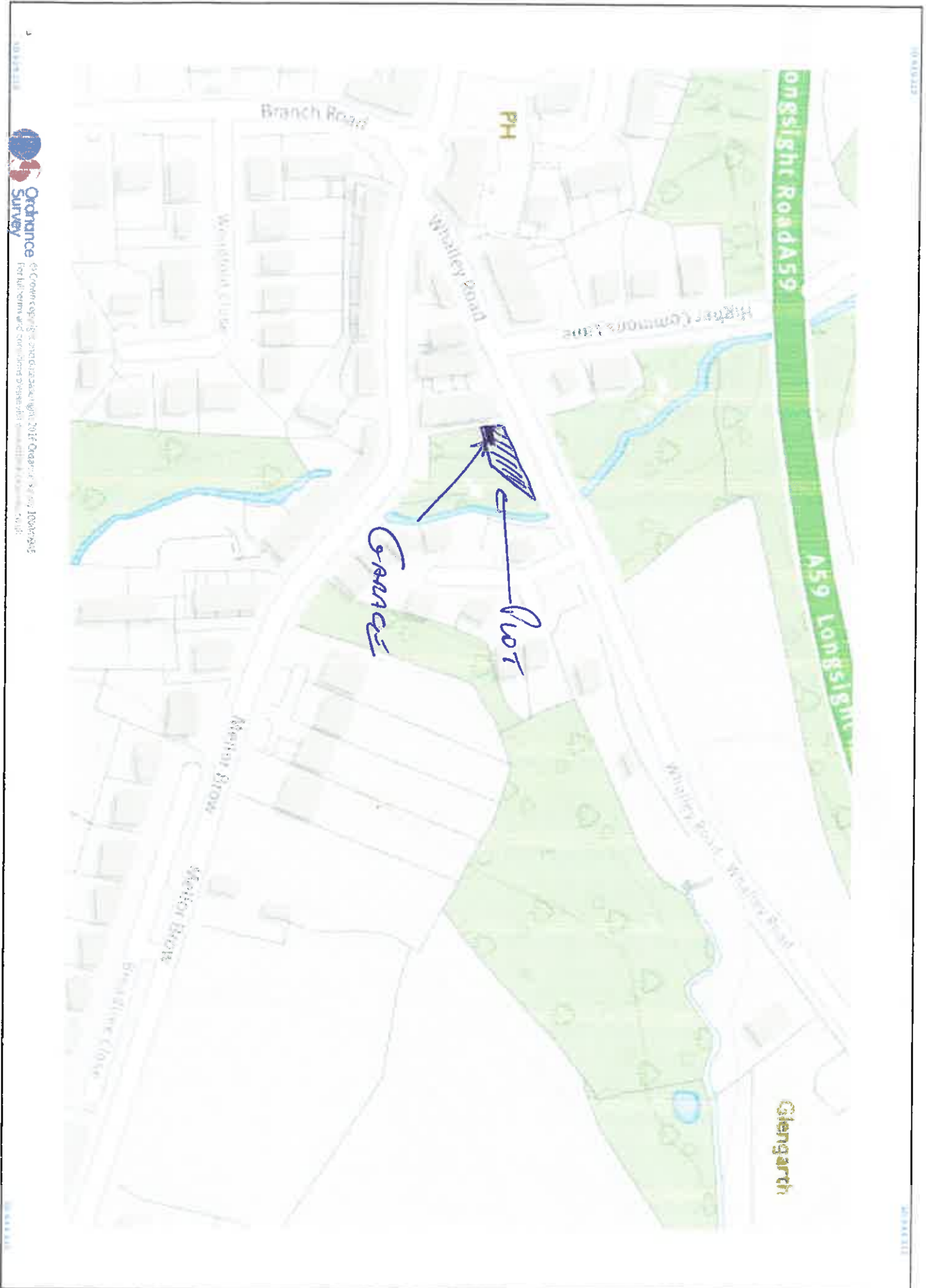

© Crown copyright and database right 2016 Ordnance Survey 100028545
For full terms and conditions please visit www.ordnancesurvey.co.uk

SP 839 310



© Crown copyright and database rights. All rights reserved. No part of this publication may be reproduced without the prior written permission of Ordnance Survey. Ordnance Survey is a registered trademark of Ordnance Survey Limited.

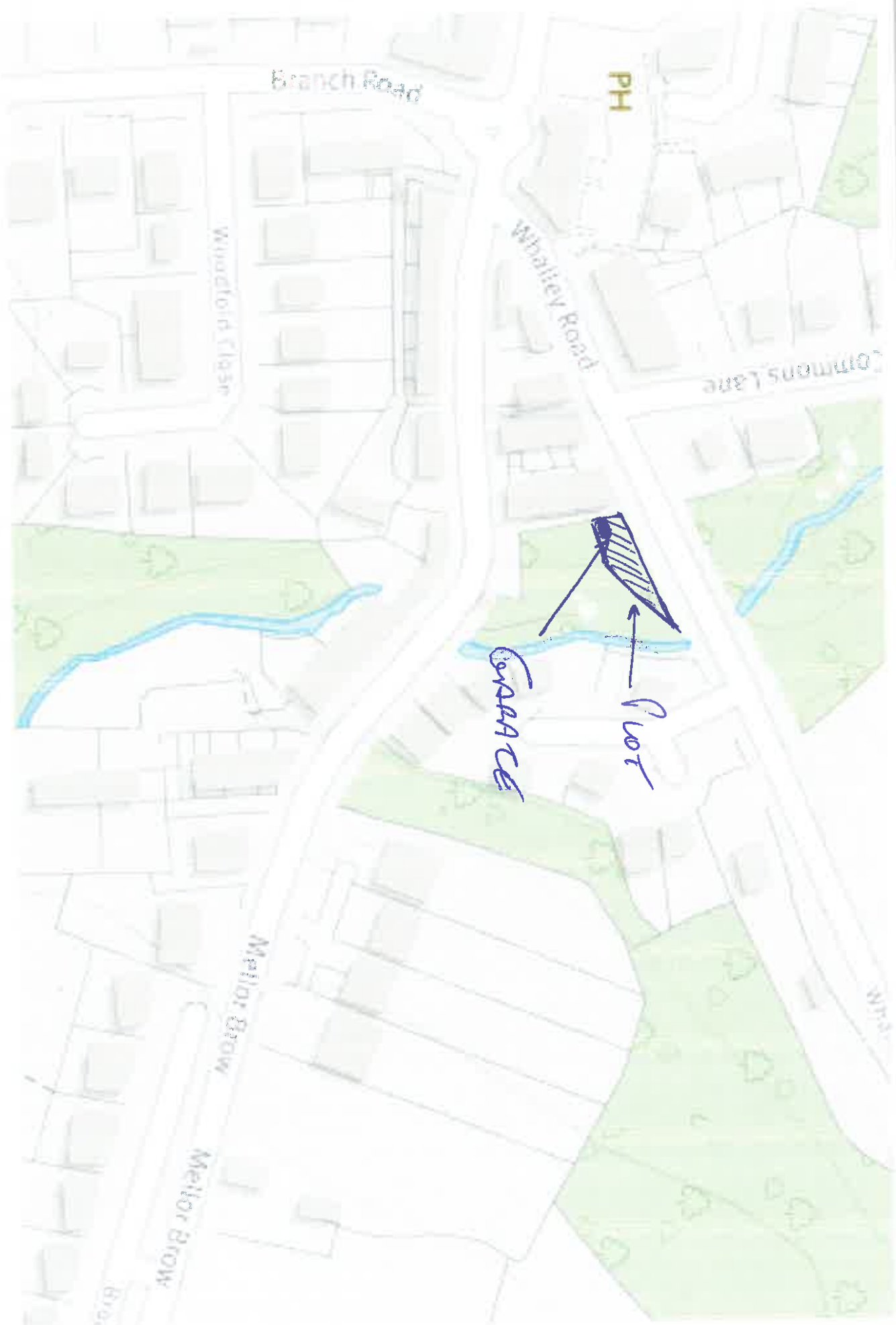

2

TO BE REPLACED WITH TREATED T & G

ORIGINAL FENCING





SINGLE GARAGE

1

NEW FENCE

2



NEW FENCE ON
WHARVEY ROAD

③



③ Extension to existing fence along valley (road).

③

② = New fence (along walkway)

②

① = Single Galling

①



