

This drawing is to be read in conjunction with all relevant Architect, consultants' and specialists' drawings and specifications. The Architect is to be notified of any discrepancies before proceeding. Do not scale from this drawing. All dimensions and levels are to be checked on site. This drawing is subject to copyright. All work carried out before Planning and Building Permission has been granted is at the contractor's risk.



PROPOSED NORTH EAST ELEVATION

RED DASHED LINE INDICATES OUTLINE OF EXISTING DETERIORATING BUILDING TO BE DEMOLISHED.

GREEN SEDUM ROOM PLANTED WITH NATURAL MARSH AND GRASS TO MATCH THE EXISTING LANDSCAPE

NATURAL RANDOM STONE WALL TO MATCH EXISTING WHICH ARE A NATIVE FEATURE OF THE AREA

GREY ALUMINIUM HIDDEN FRAME (35MM VISIBLE) WINDOWS TO REDUCE IMPACT OF GLAZING

ALL DOMESTIC AREAS SHELTERED WITHIN THE STONE WALLS WITH OPENINGS FRAMING VIEWS OUT

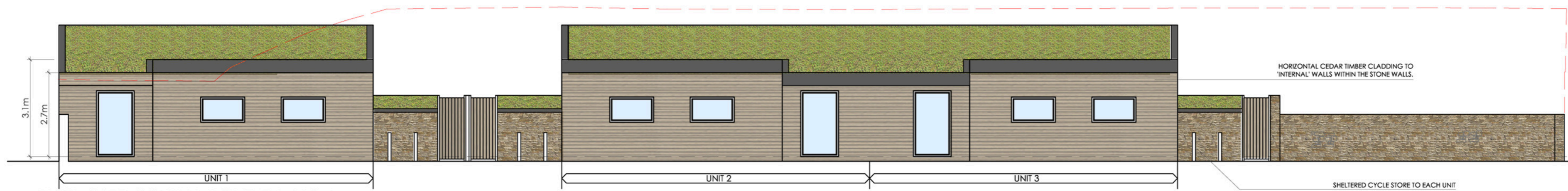

PROPOSED SOUTH WEST ELEVATION

HORIZONTAL CEDAR TIMBER CLADDING TO 'INTERNAL' WALLS WITHIN THE STONE WALLS.

SHELTERED CYCLE STORE TO EACH UNIT

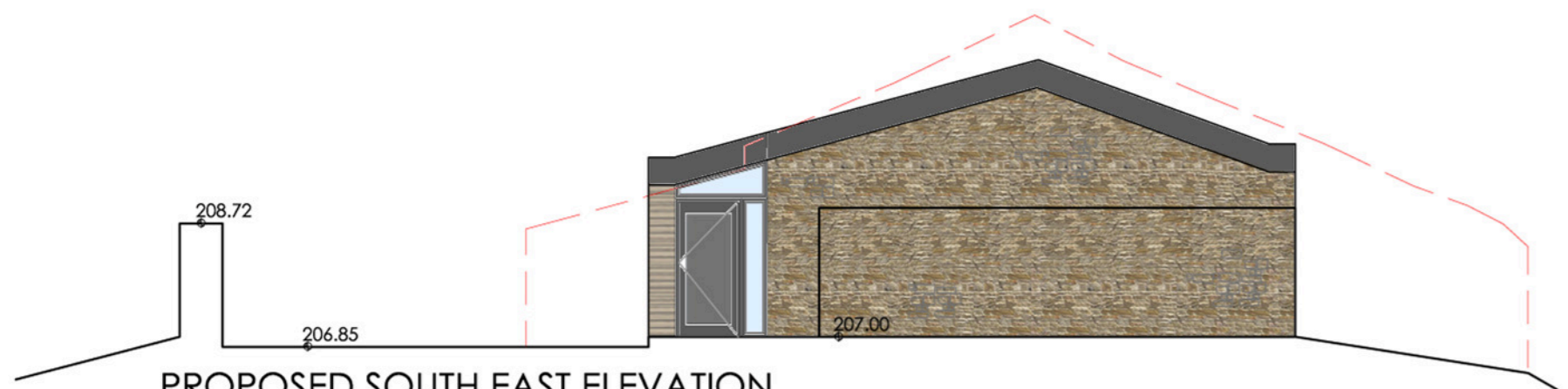

PROPOSED SOUTH EAST ELEVATION

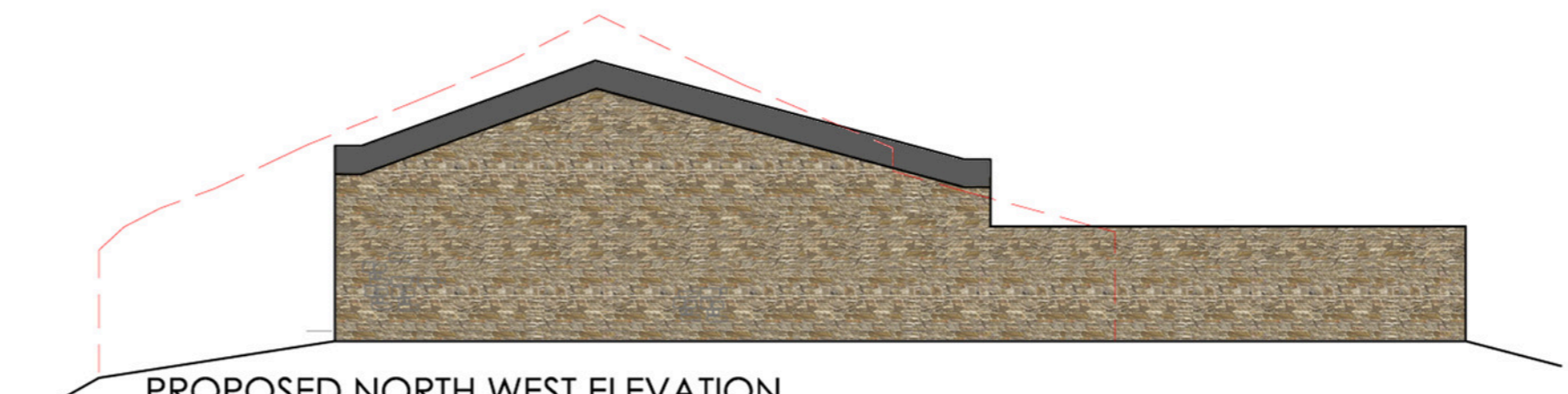

PROPOSED NORTH WEST ELEVATION

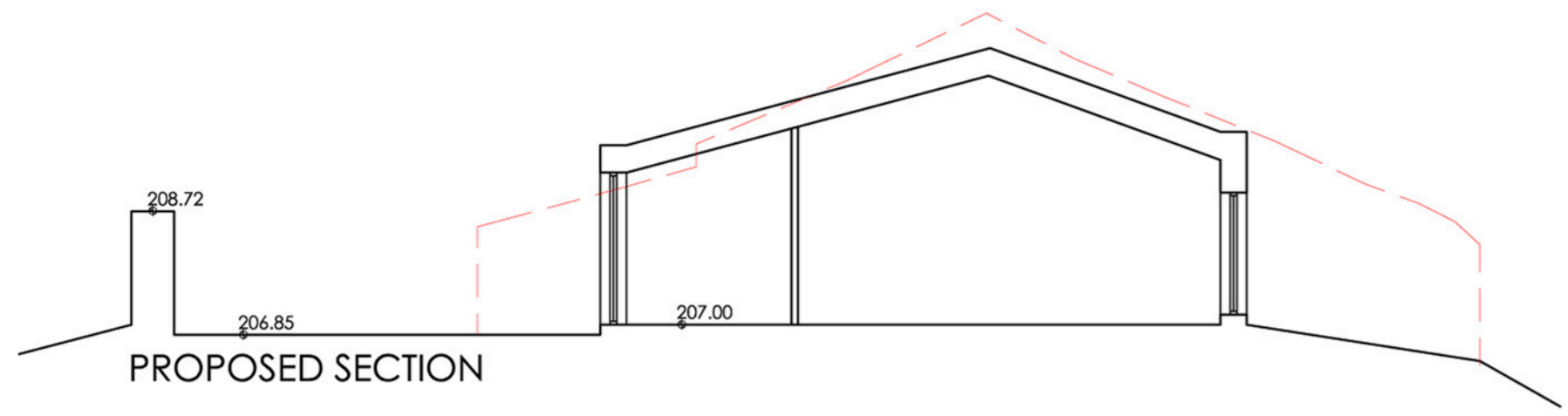

PROPOSED SECTION

no.	by	revision	date
A	RBM	High level windows removed and replaced with random stone wall.	16.01.2017

Client
Ms J Marsden

Job Title
Windy Arbour
Fish House Lane
Chipping
PR3 2NQ

Drawing Title
Proposed Elevations and Section

Scale	Date	Drawn
1:100 @A2	Nov 16	RBM

spa
SUNDERLAND PEACOCK ARCHITECTS
SUNDERLAND PEACOCK & ASSOCIATES LTD.
HAZELMERE, PIMLICO ROAD, CLITHEROE
LANCASHIRE, B87 2AG
T 01200 423178 F 01200 427328
E info@sunderlandpeacock.com
www.sunderlandpeacock.com

4540 - P03 - A