

Proposed Agricultural Storage Building at Back Lane Farm, Back Lane, Chipping, PR3 2QA~

**Notes:**  
 All work is to be carried out to the latest current British standards Codes of Practice and recognised working practices.  
 All work and materials should comply with Health and Safety legislation.  
 All dimensions are in millimetres where explicitly shown otherwise.  
 The contractor should check and certify all dimensions as work proceeds and notify GHA of any discrepancies.  
 Do not scale off the drawings, if in doubt ask.

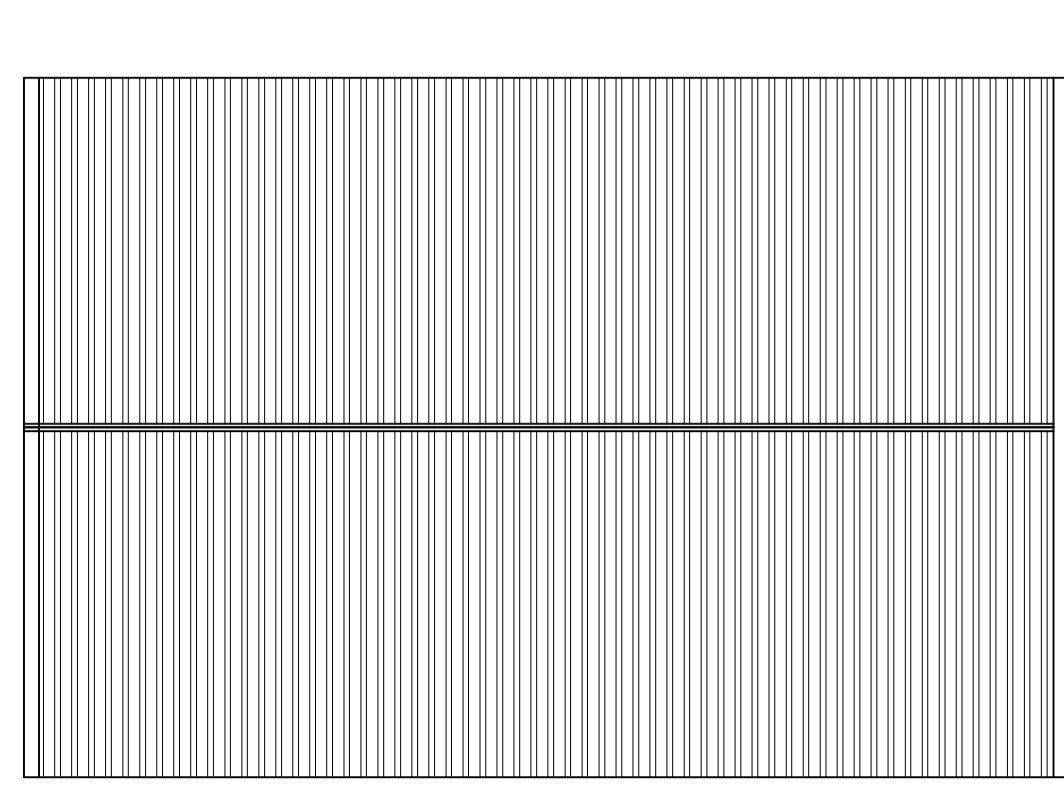

Proposed Roof Plan - 1:100

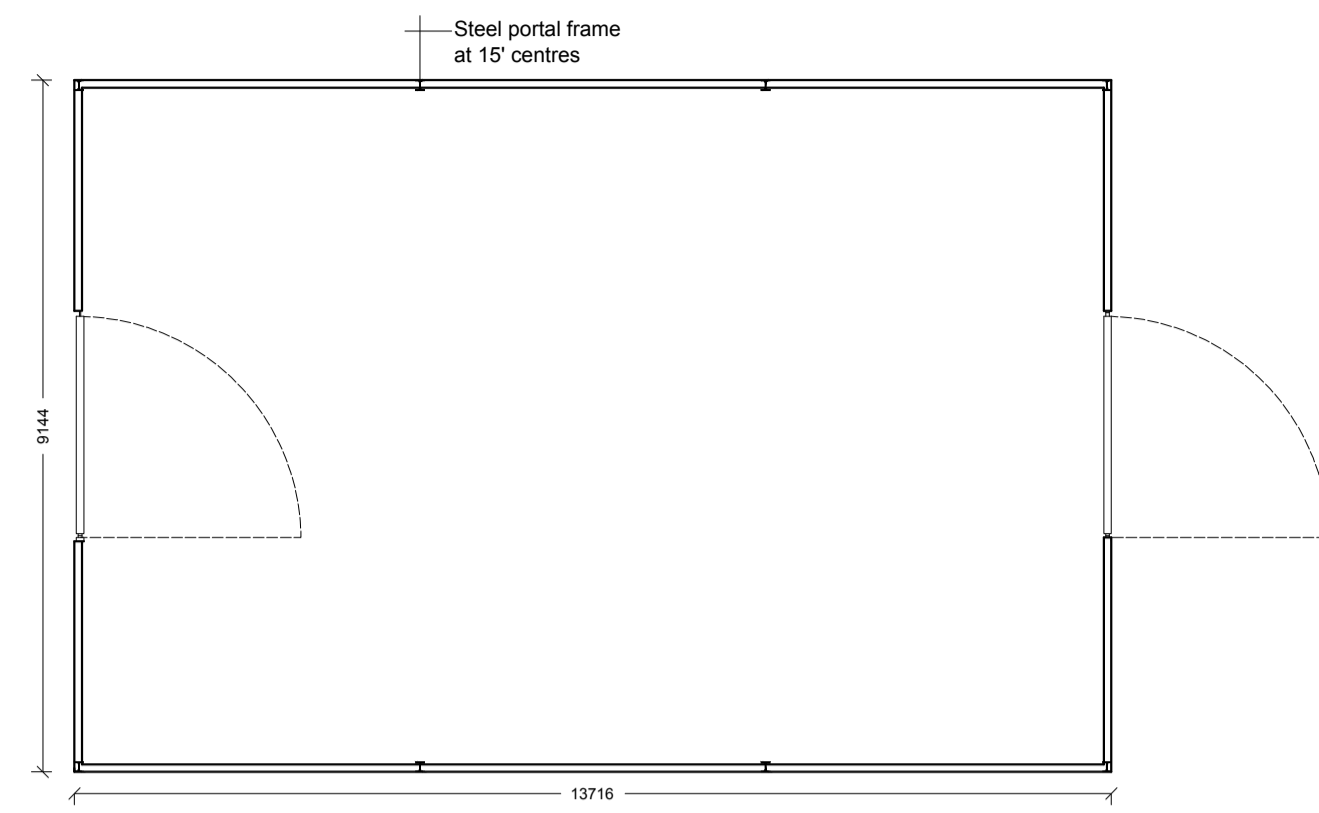

Proposed Floor Plan - 1:100

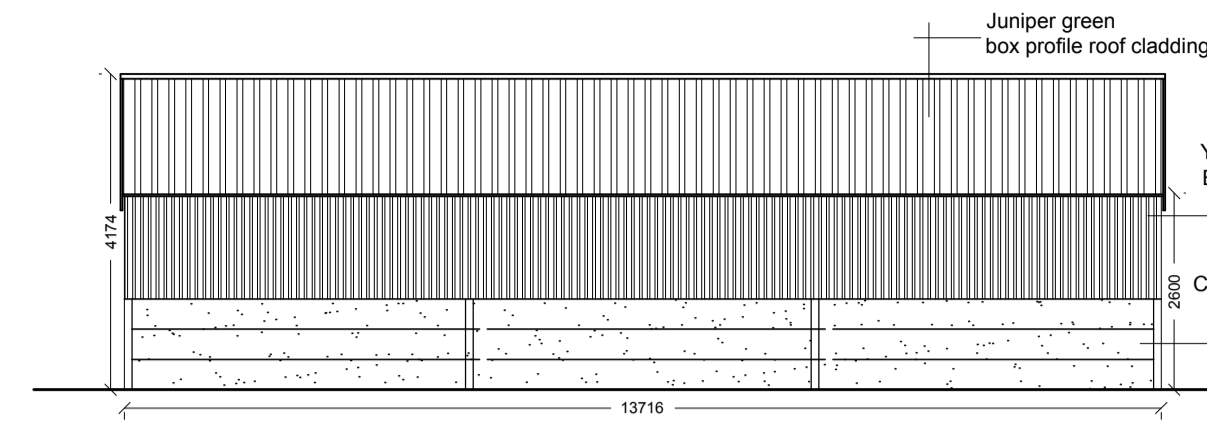

Proposed North East Facing Elevation - 1:100

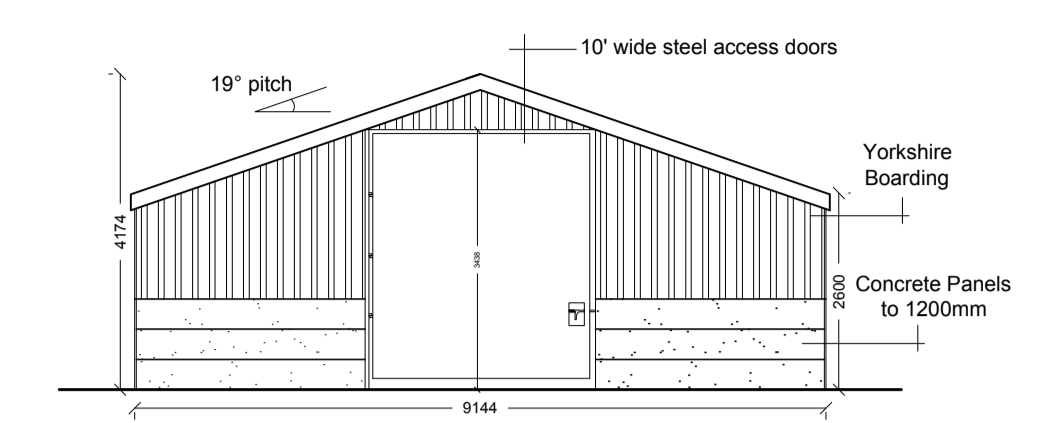

Proposed North West Facing Elevation - 1:100

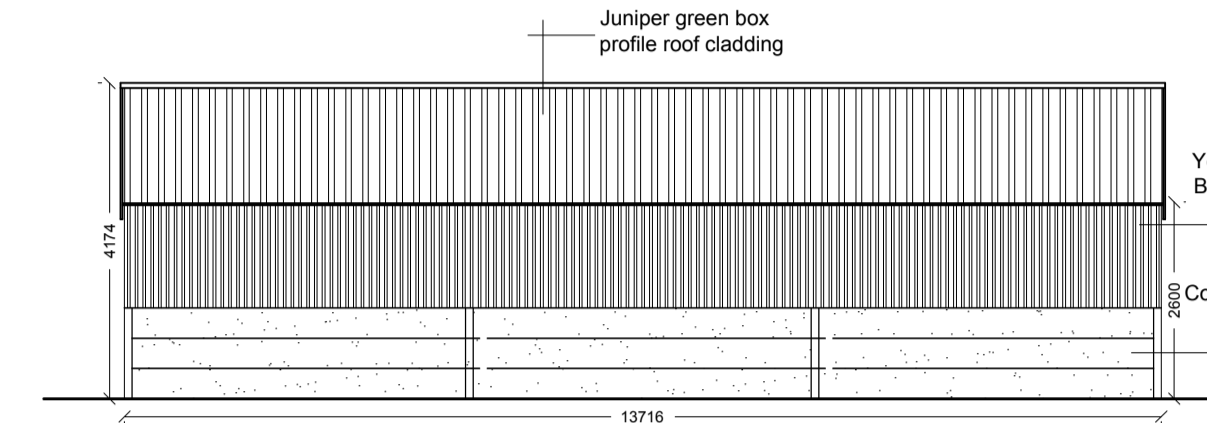

Proposed South West Facing Elevation - 1:100

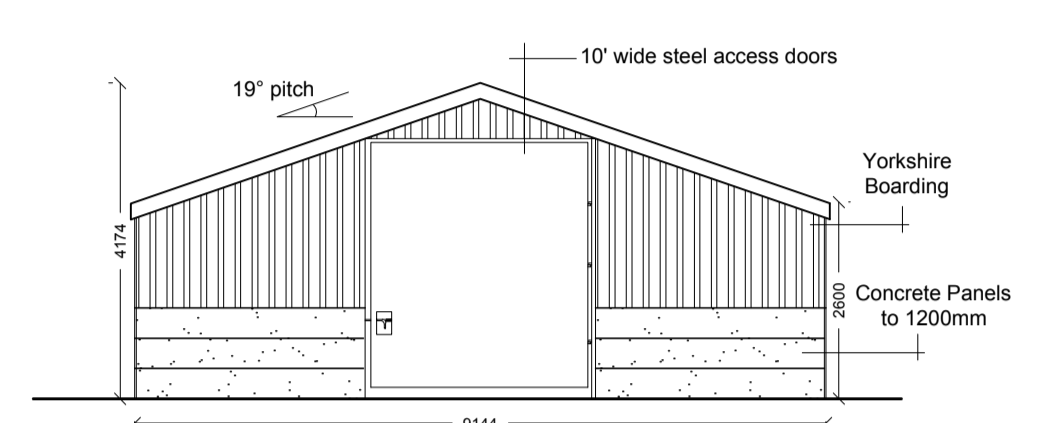

Proposed South East Facing Elevation - 1:100

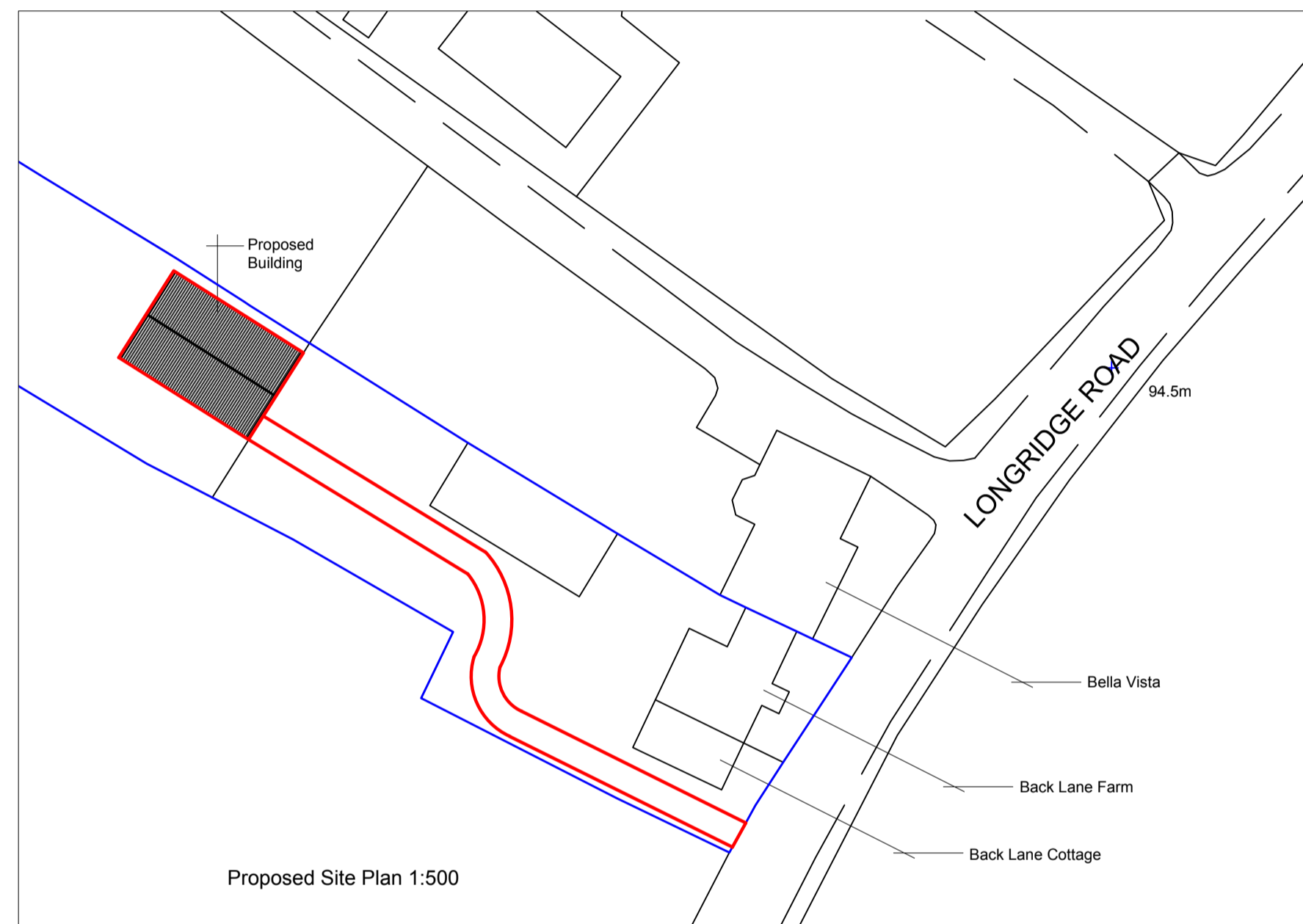

Proposed Site Plan 1:500

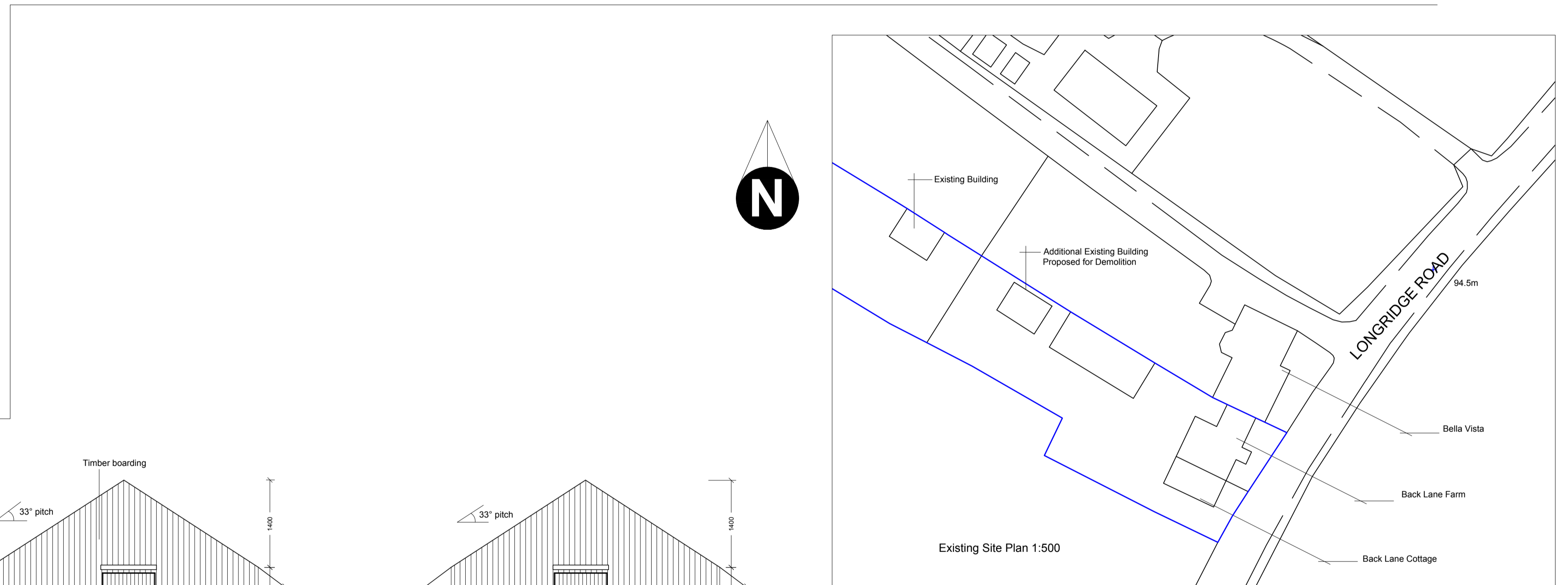
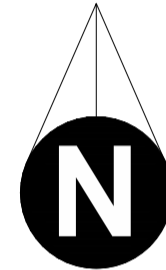

Existing Site Plan 1:500

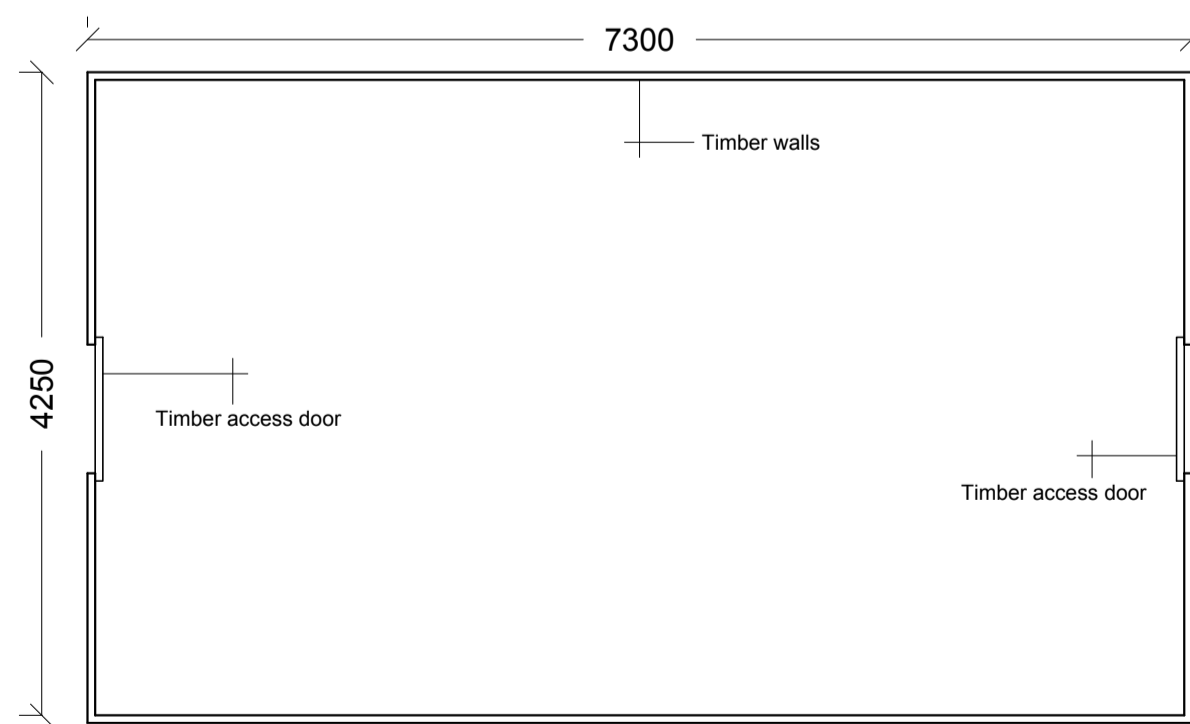
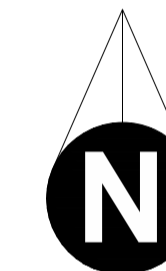

Existing Floor Plan - 1:100

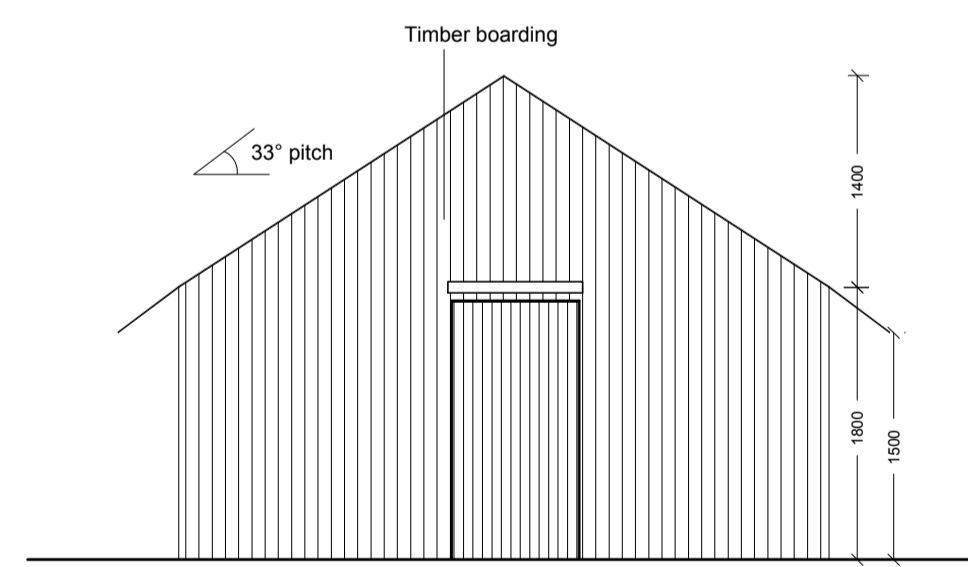

Existing South East Facing Elevation - 1:100

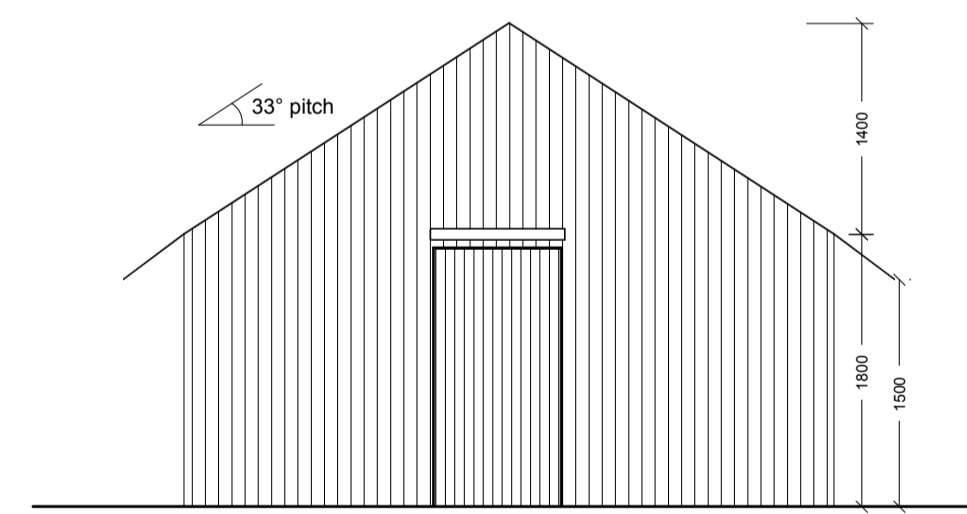

Existing North West Facing Elevation - 1:100

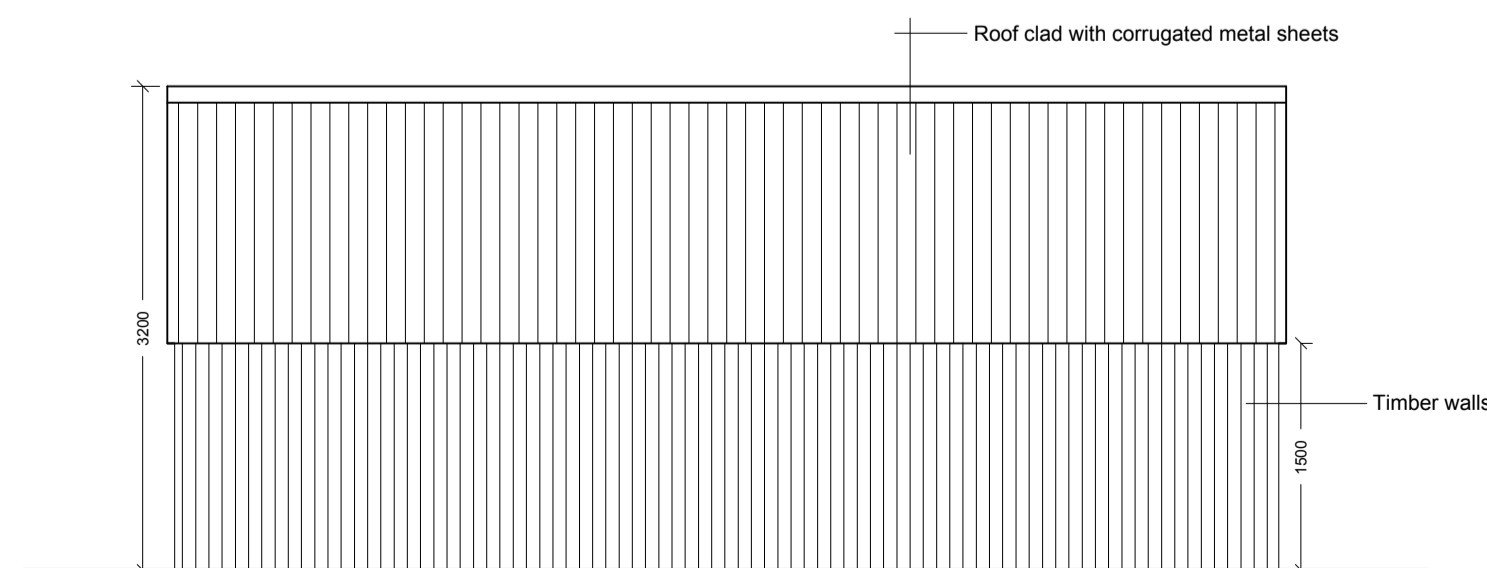

Existing North East Facing Elevation - 1:100

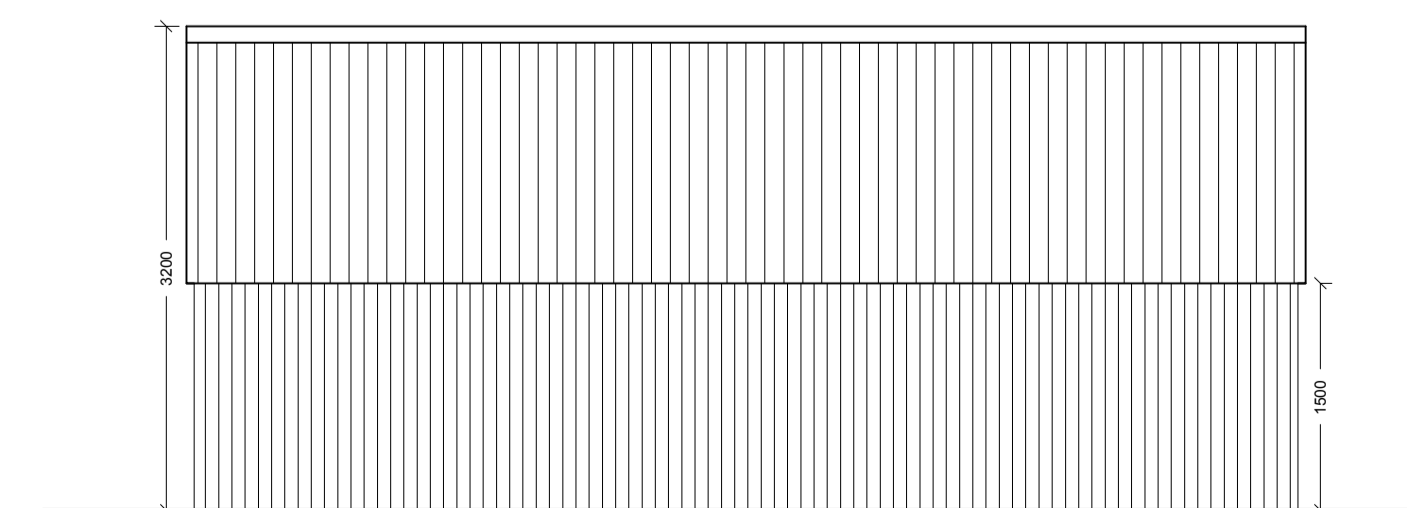

Existing South West Facing Elevation - 1:100



**G H A**  
 Gary Hoerty Associates  
 Gary Hoerty Associates Chartered Surveyors  
 Suite 9 - Grindleton Business Centre  
 The Spinney  
 Grindleton  
 Clitheroe  
 Lancashire BB7 4DH  
 T: 01200 449700  
 Email: info@ghaonline.co.uk

**Project:**  
 Planning - Resubmission - Proposed Agricultural Storage Building at Back Lane Farm  
 Back Lane  
 Chipping  
 PR3 2QA

**Title:** Existing and Proposed Floor Plans, Elevations and Site Plans

**Drawing No:** Pol/546/2191/01 **Drawn:** PF

**Client:** Mrs K. Potter

**Date:** 21.10.16 **Scale:** 1:50/100/500 @ A1

**Amendments**