

PLANNING
 18 JAN 2017
 TC
 ATTEN

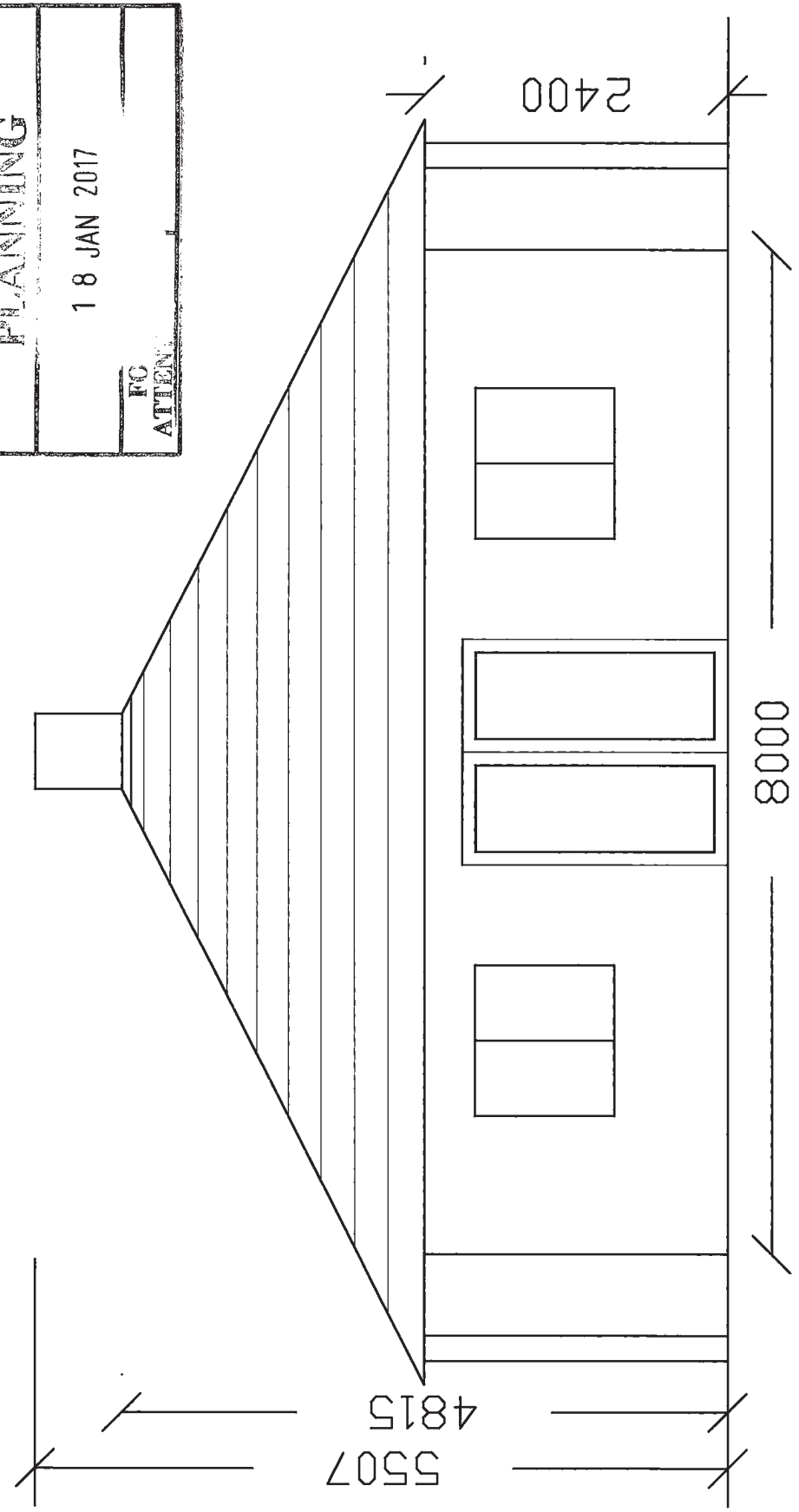

<p>Gary Hoerty Associates Gary Hoerty Associates Chartered Surveyors Suite 9 - Grindleton Business Centre The Spinney Grindleton Clitheroe Lancashire BB7 4DH T: 01200 449700 Email: info@ghaonline.co.uk</p>	<p>Drawing No: Rob/260/2123/03</p>	<p>Notes: All work is to be carried out to the latest current British standard Codes of Practice and recognised working practices. All work and materials should comply with Health and Safety legislation. All dimensions are in millimetres except where explicitly shown otherwise. The contractor should check and certify all dimensions as work proceeds and notify the architect of any discrepancies. Do not scale off the drawings, if in doubt ask.</p>	<p>Client: Mr & Mrs I O'Riley Drawn: PF</p>
	<p>Project (No:Rob.260.2123.GH) Planning - Proposed Cafe Building at Lower Gazegill Farm Cross Hill Lane Rimington BB7 4EE</p>		
<p>Title: Detail Sheet - Building Profile</p>		<p>Amendments:</p>	

31.1.17