

① Existing ground floor  
1 : 100

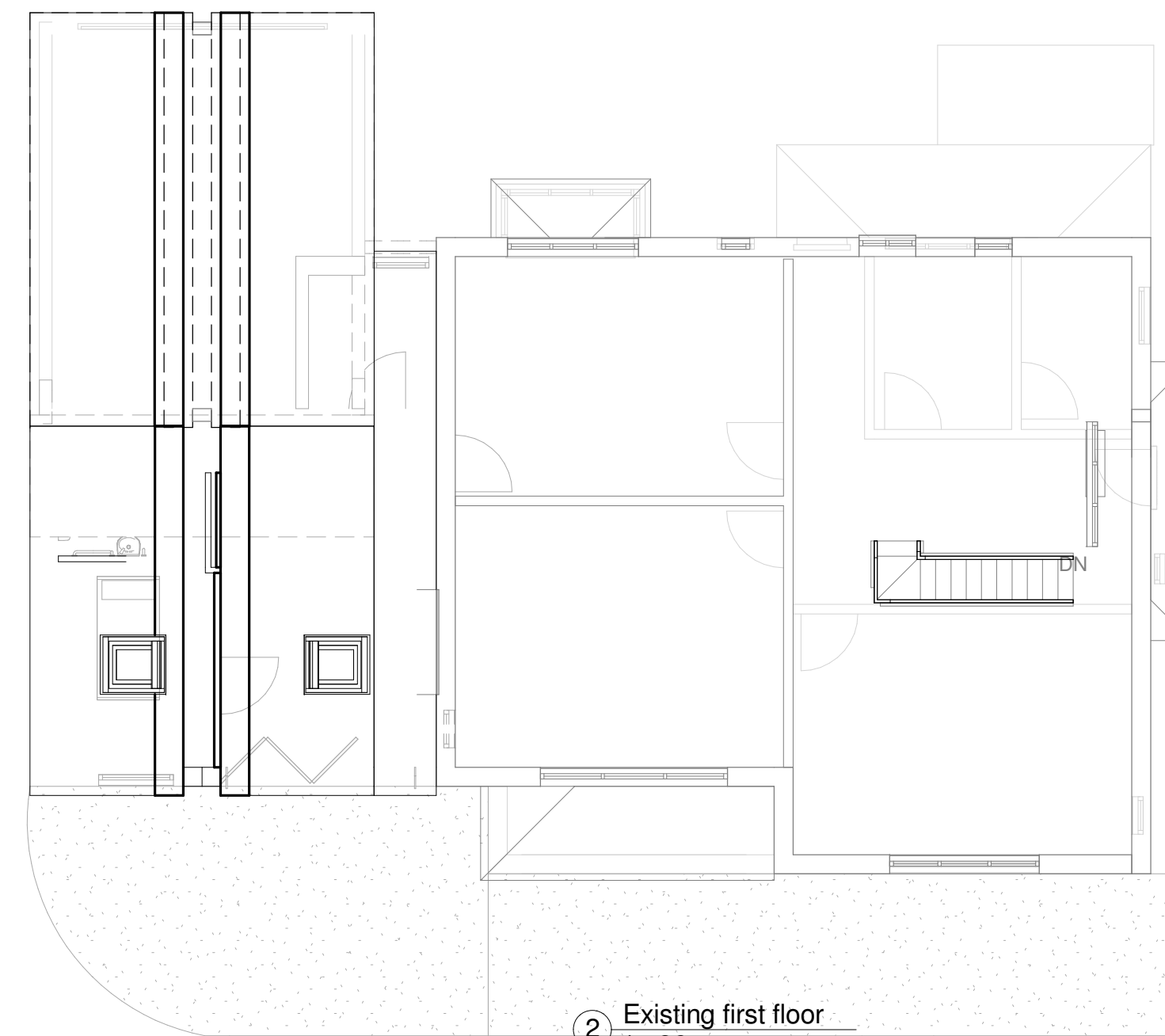

② Existing first floor  
1 : 96



③ Existing front elevation  
1 : 96

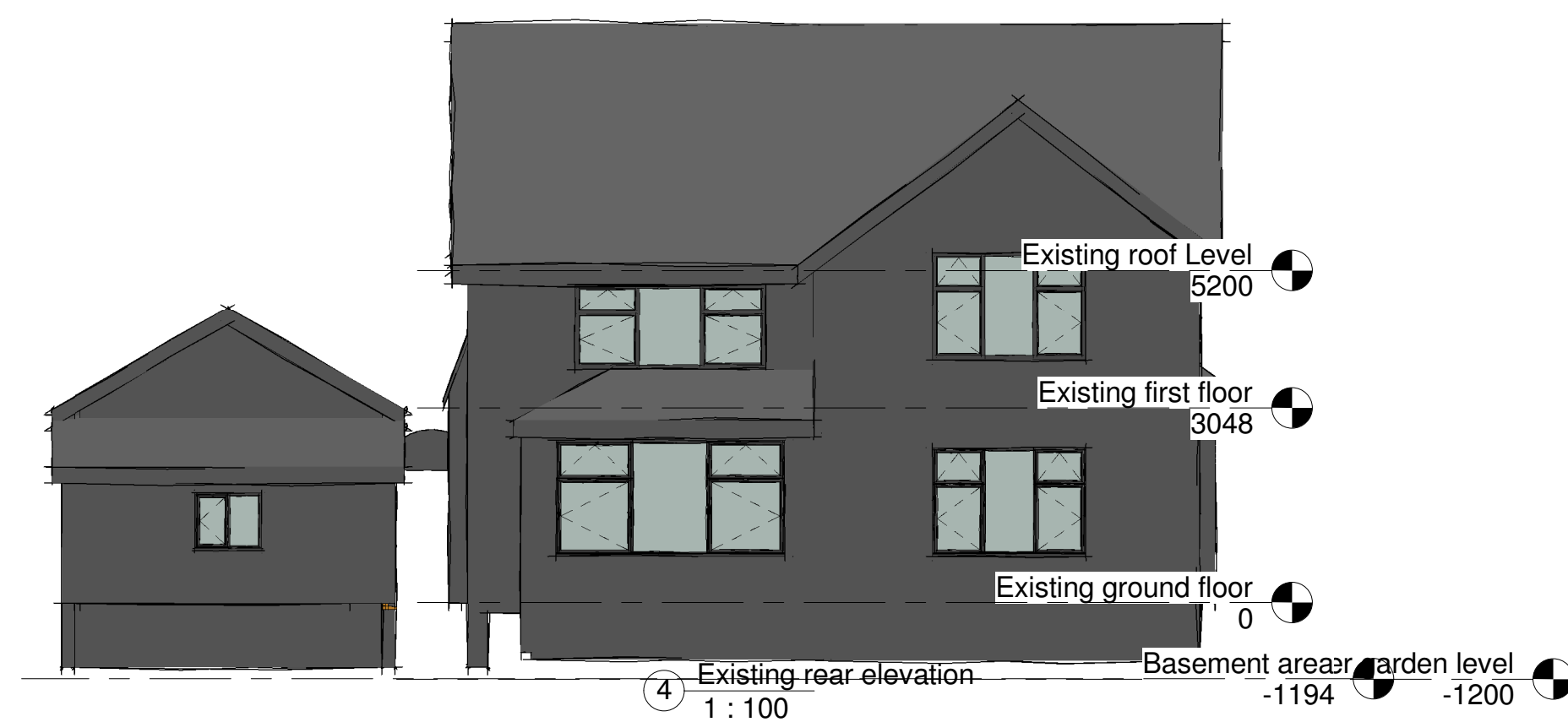

④ Existing rear elevation  
1 : 100



⑤ Existing left elevation  
1 : 96



⑥ Existing right elevation  
1 : 96

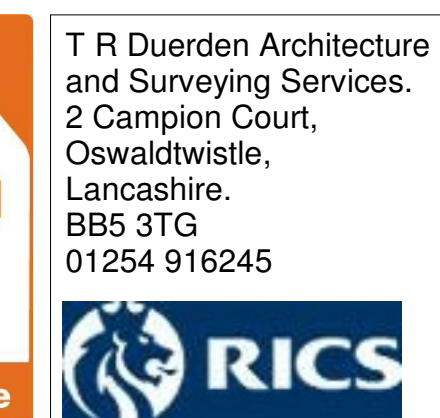

T R Duerden Architecture  
and Surveying Services.  
2 Campion Court,  
Oswaldtwistle,  
Lancashire.  
BB5 3TG  
01254 916245

Mr and Mrs Hendleman  
Strath House, Grindleton. BB7 4QS

Proposed Granny annex to Strath House

Drawing number A101/Strath House/ Existing plans  
and elevations

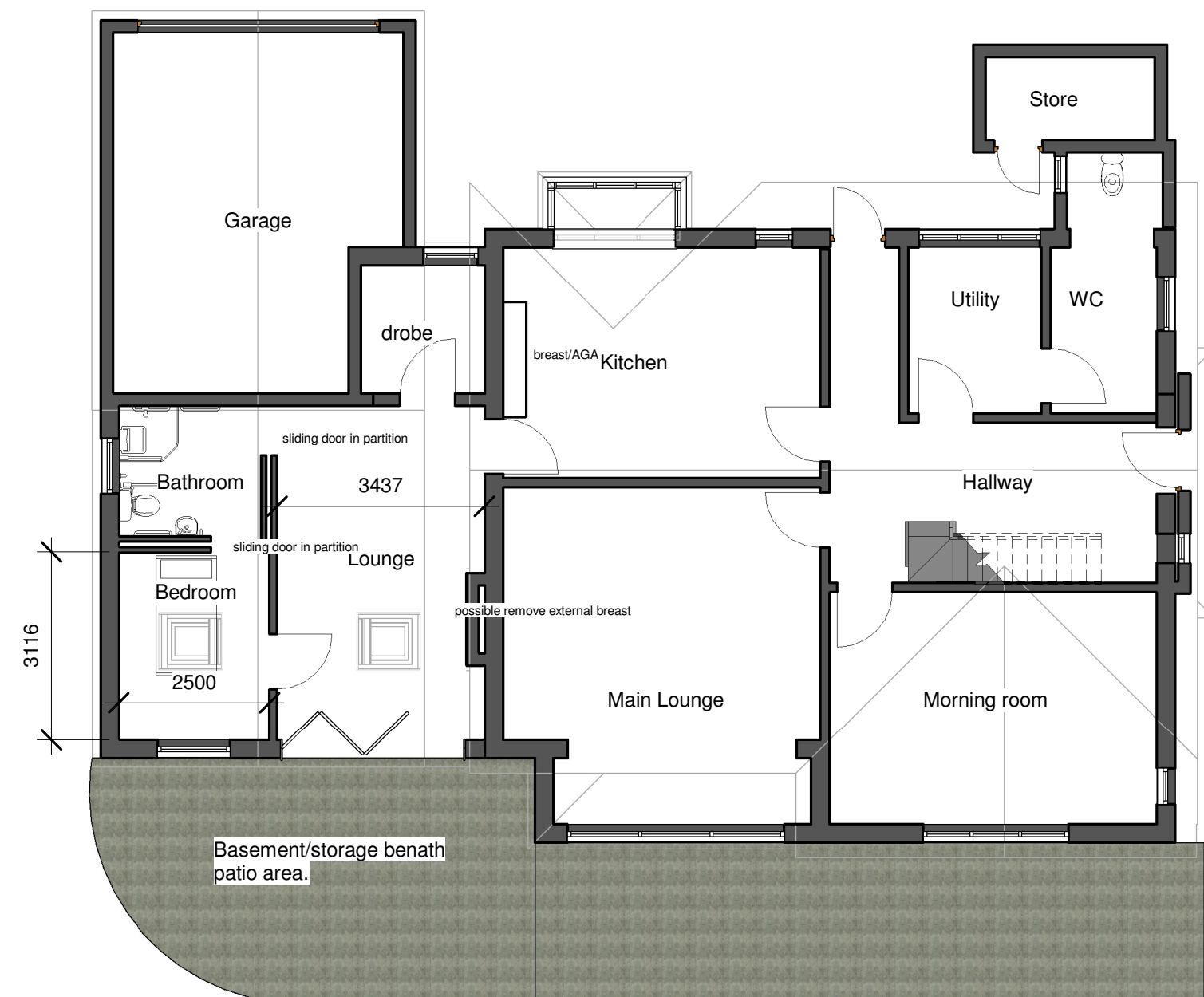

① Proposed ground floor  
1 : 100



② Proposed rear elevation  
1 : 100



③ Proposed front elevation  
1 : 96

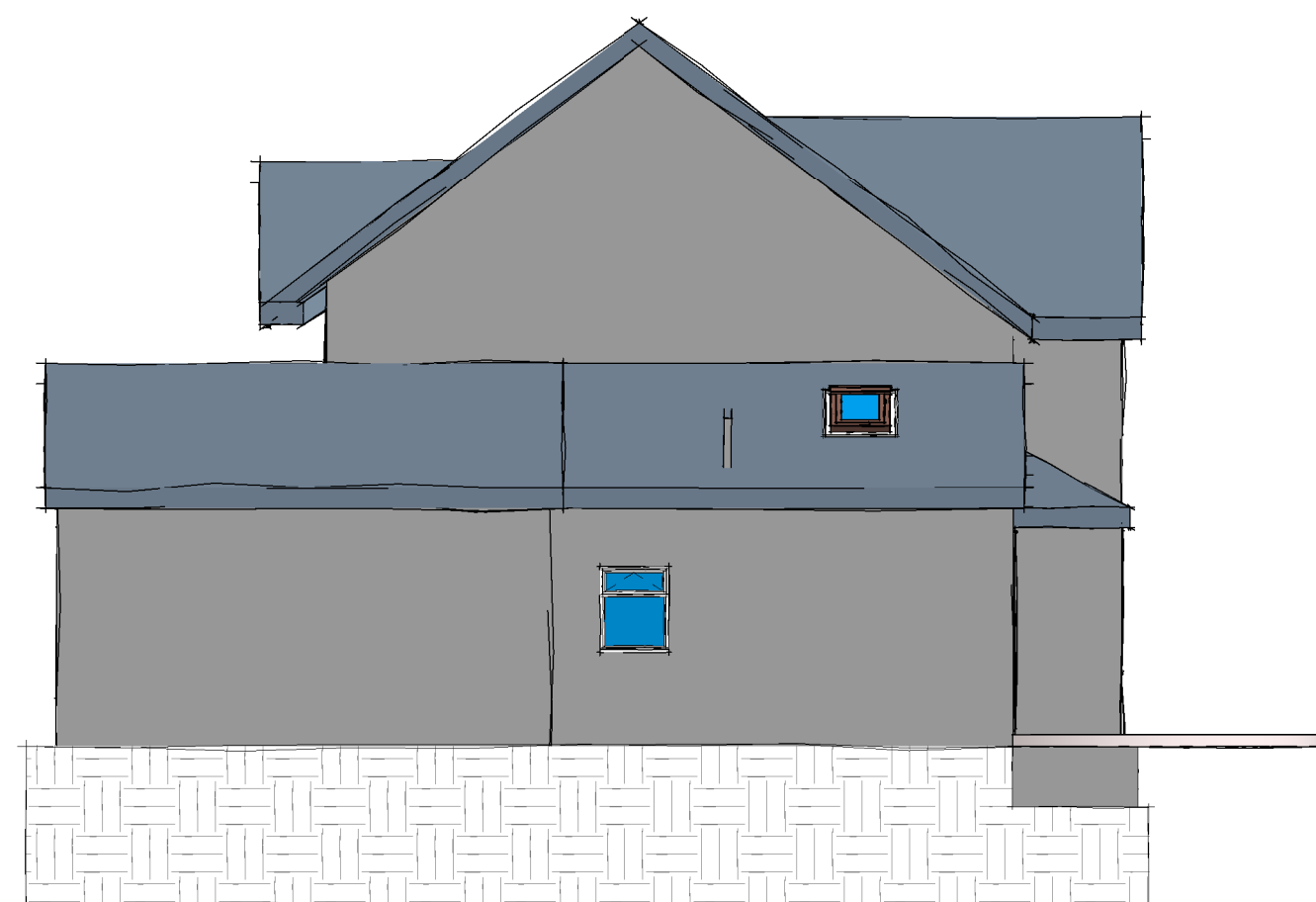

④ Proposed right elevation  
1 : 96

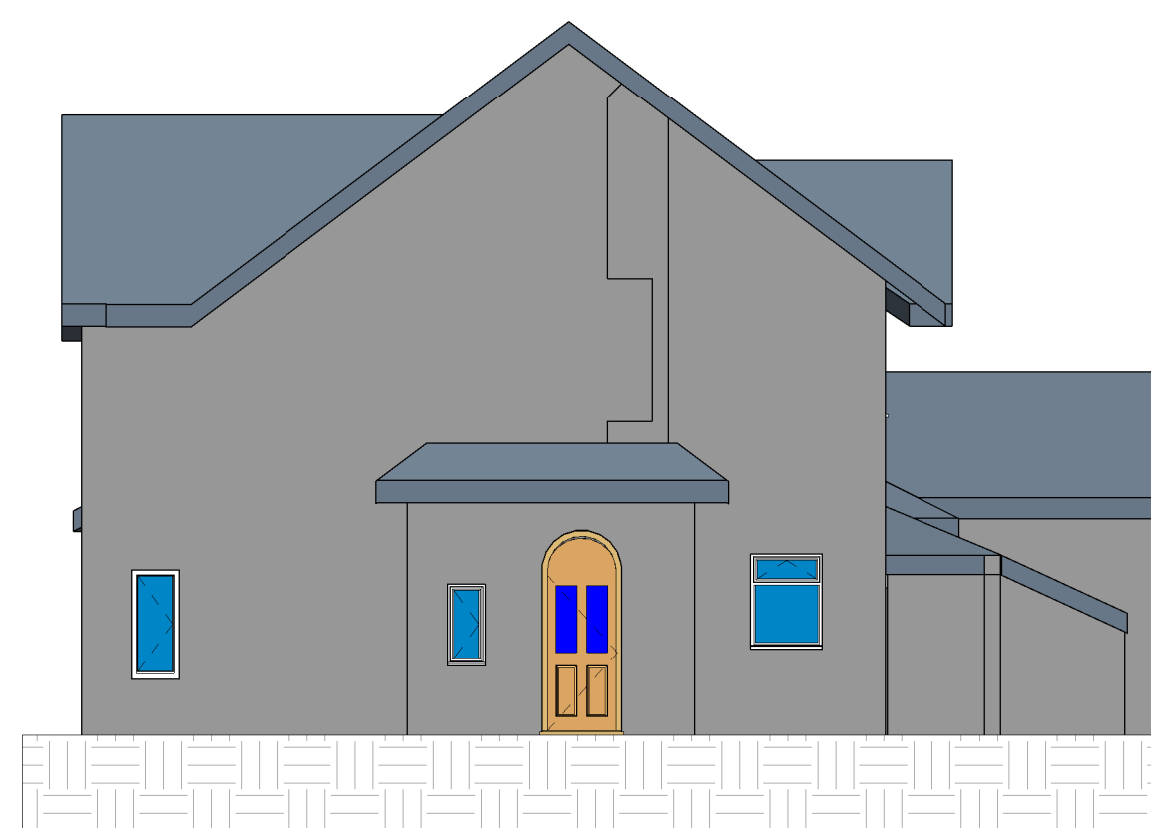

⑤ Proposed left elevation  
1 : 96



⑥ Proposed Model

External pavement/surfaces for illustration only

The storage beneath the extension extends forward by 1.4metres to rear bay area under the patio as well as under the bedroom by 3 metres

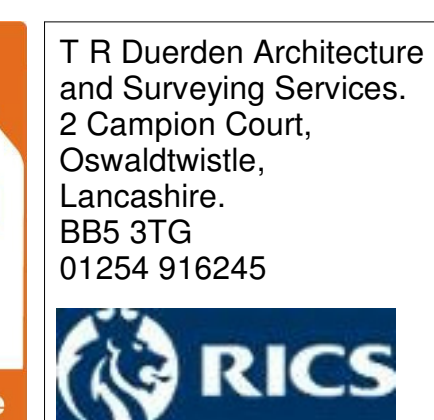

T R Duerden Architecture  
and Surveying Services.  
2 Campion Court,  
Oswaldtwistle,  
Lancashire.  
BB5 3TG  
01254 916245

Mr and Mrs Hendleman  
Strath House, Grindleton, BB7 4QS

Proposed Granny annex to Strath House

Drawing number A102/Strath House/ Proposed plans  
and elevations