

This drawing is to be read in conjunction with all relevant Architect, consultants' and specialists' drawings and specifications. The Architect is to be notified of any discrepancies before proceeding. Do not scale from this drawing. All dimensions and levels are to be checked on site. This drawing is subject to copyright. All work carried out before Planning and Building Permission has been granted is at the contractor's risk.

FB

The Old Tannery

Coach House

Extent and approximate location of previously approved garage

Parking Area

Drive

REV A - Drawing amended. 19.12.16 LFG

Client
Mr D. Bovingdon

Job Title
Proposed Garage at
The Old Tannery
Edisford Road
Waddington
BB7 3HU

Drawing Title
Proposed Site Plan

Scale 1:200 @ A3 Date Nov 2016 Drawn LFG



SUNDERLAND PEACOCK ARCHITECTS

SUNDERLAND PEACOCK & ASSOCIATES LTD.
HAZELMERE, PIMLICO ROAD, CLITHEROE
LANCASHIRE, BB7 2AG
T 01200 423178 F 01200 427328
E info@sunderlandpeacock.com
www.sunderlandpeacock.com



Gf

Site Plan

5292 -02 A

This drawing is to be read in conjunction with all relevant Architectural, structural and specialist drawings and specifications. The Architect is to be notified of any discrepancies before proceeding. Do not scale from this drawing. All dimensions and levels are to be checked on site. This drawing is subject to copyright. All work carried out before Planning and Building Permission has been granted is at the contractors risk.

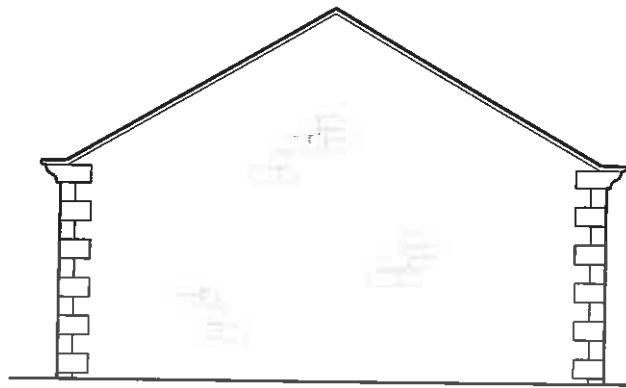

Side Elevation

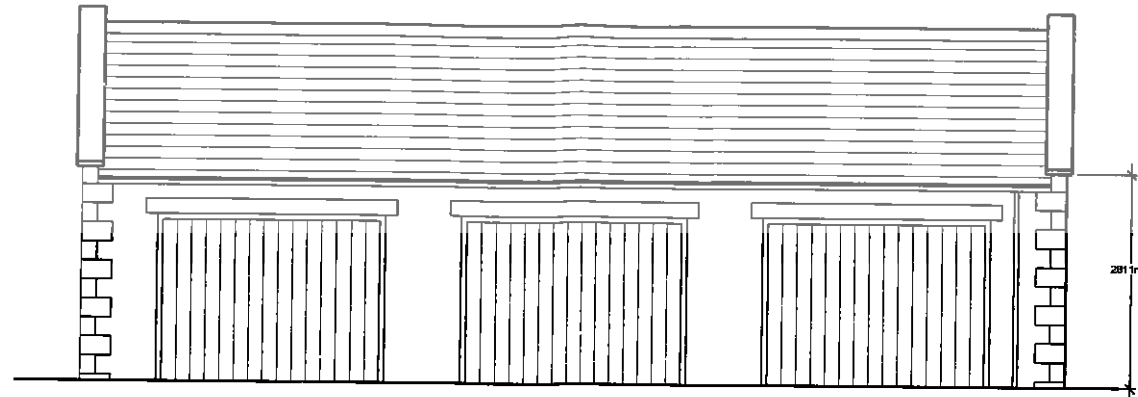

Front Elevation

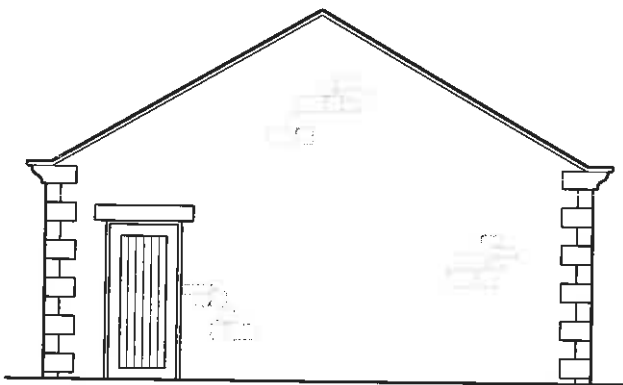

Side Elevation

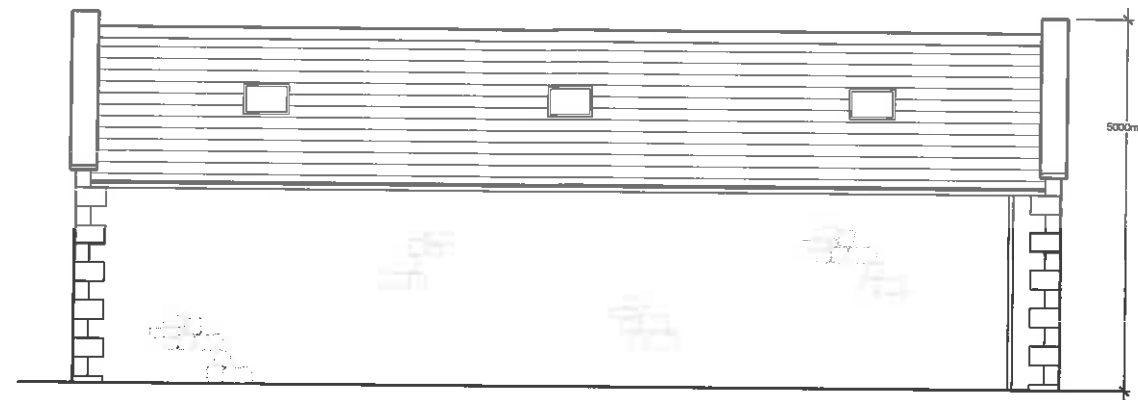

Rear Elevation

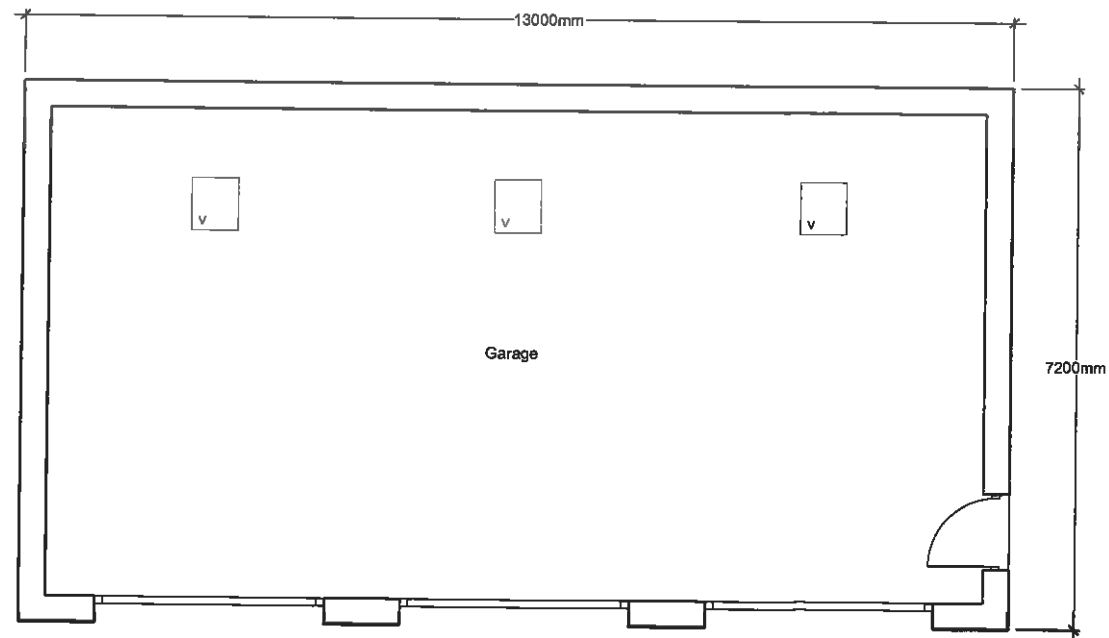

Floor Plan

REV A - Drawing amended. 19.12.16 LFG

Client
Mr D. Bovingdon

Job Title
Proposed Garage at
The Old Tannery
Edisford Road
Waddington
BB7 3HU

Drawing Title
Proposed Plan and Elevations

Scale 1:100 @ A3	Date Nov 2016	Drawn LFG
---------------------	------------------	--------------

spa
SUNDERLAND PEACOCK ARCHITECTS
SUNDERLAND PEACOCK & ASSOCIATES LTD
HAZELMERE, PIMLICO ROAD, CLITHEROE
LANCASHIRE, BB7 2AG
T 01200 423178 F 01200 427328
E info@sunderlandpeacock.com
www.sunderlandpeacock.com



5292 -01 A