

Existing First Floor

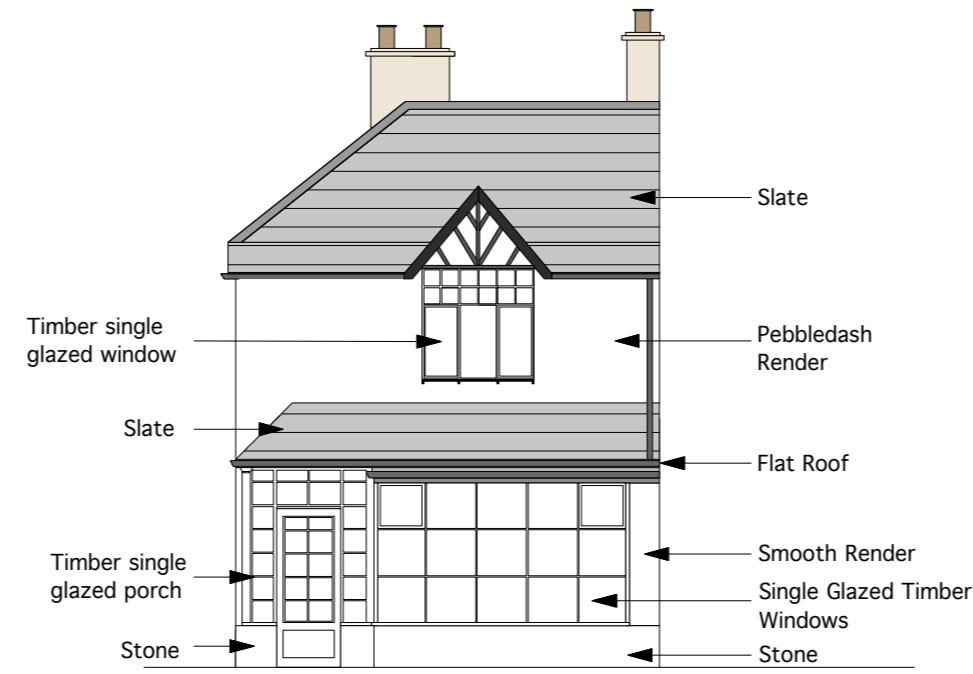

East Elevation (Front Elevation)

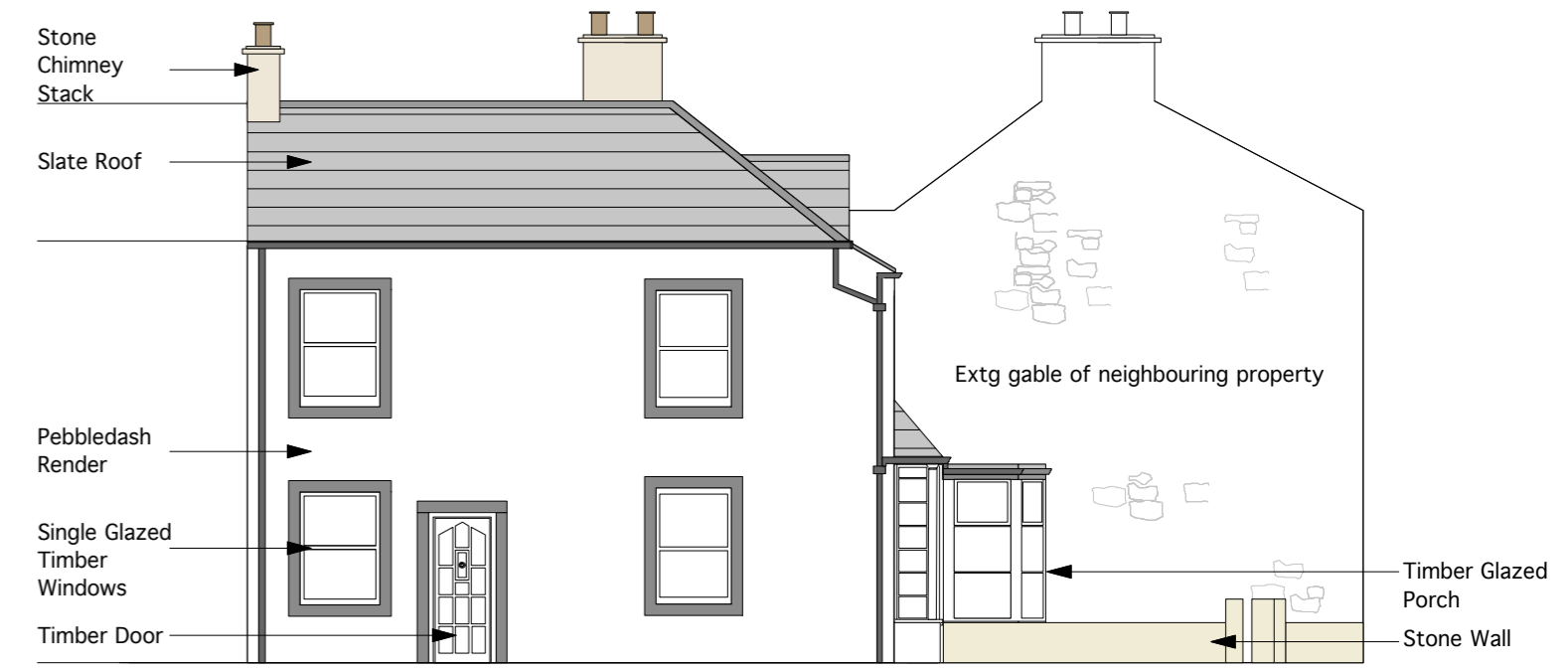

South Elevation - (Regent Street Elevation)

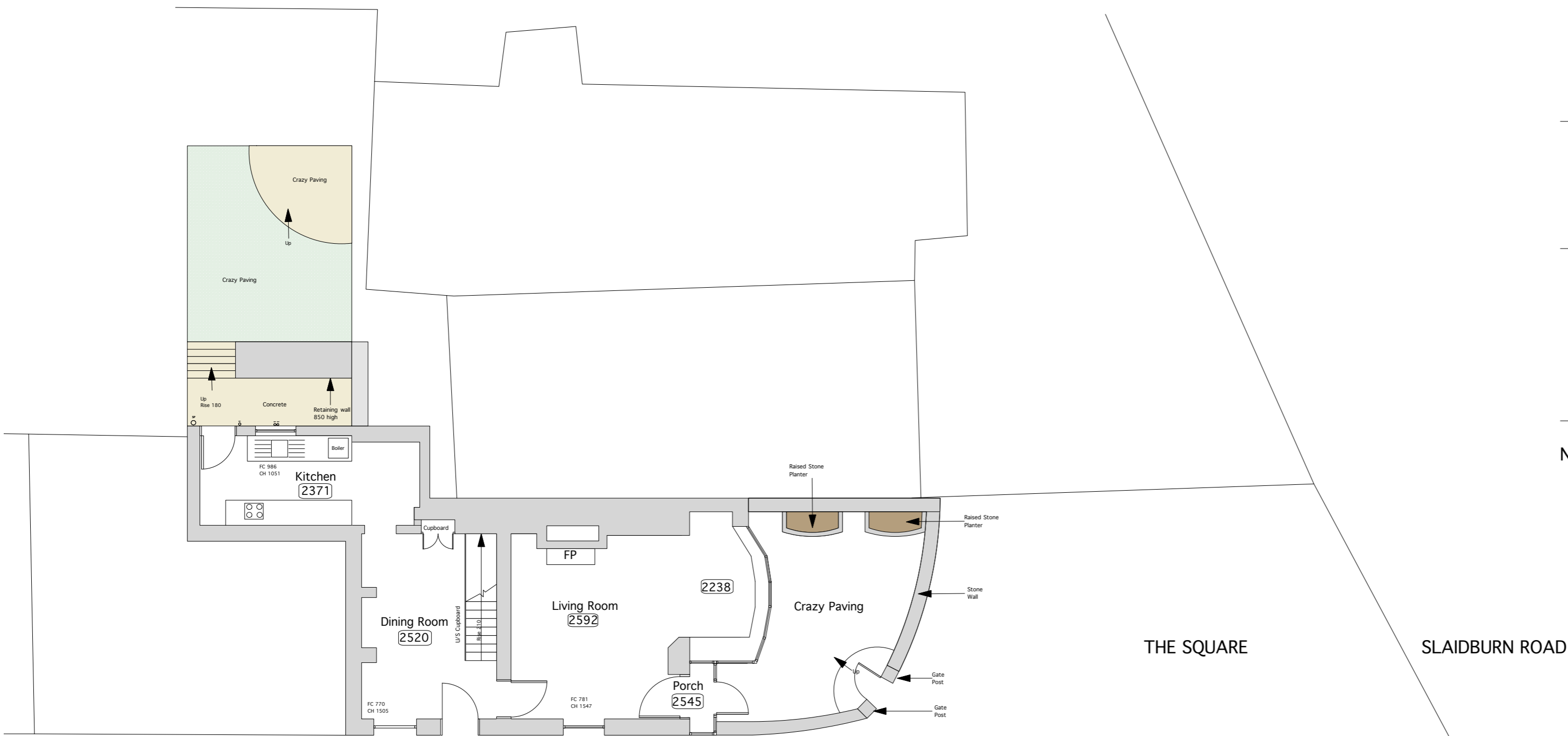

Existing Ground Floor

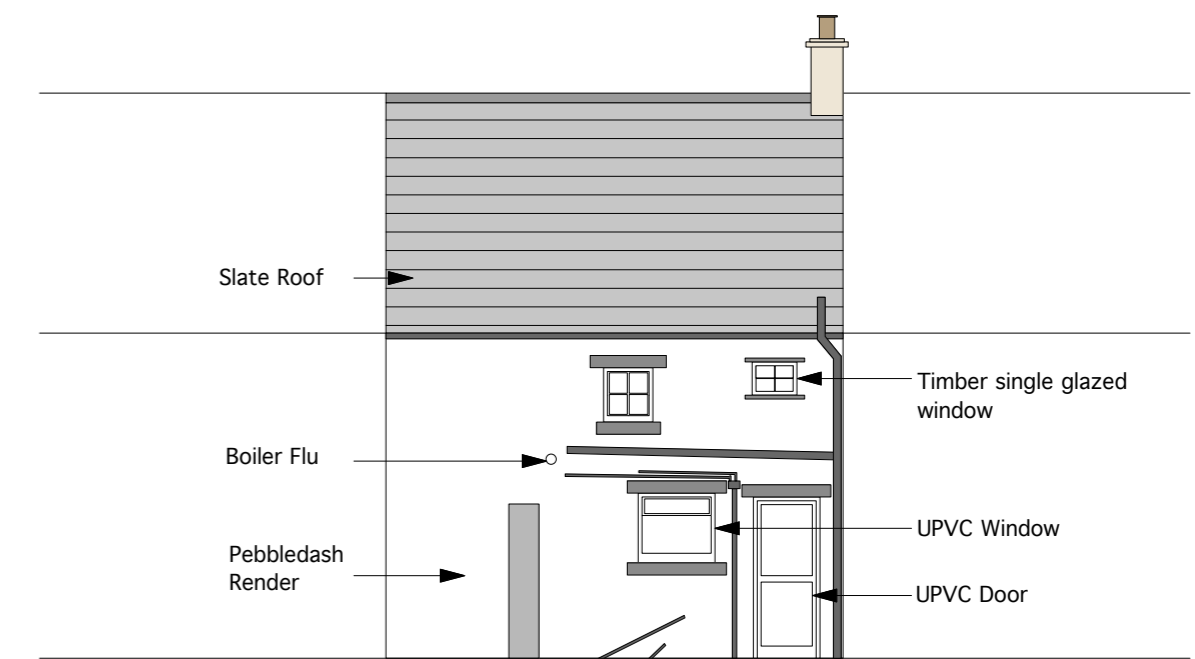

North Elevation (Rear Elevation)

REGENT STREET

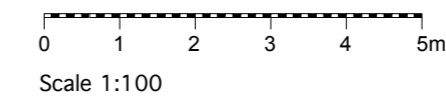
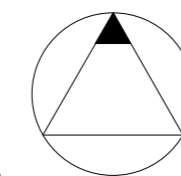

85 The Square, Waddington	
project	Existing Plans and Elevations
dwg. no.	5540/b/b/01
scale	1:100@A2
date	20.12.16
drawn	JM
MASON GILLIBRAND	
ARCHITECTS	
16 WILLOW MILL, CATON, LANCASTER, LA2 9RA	
TELEPHONE: (01524)771377 FACSIMILE: (01524)771330	