

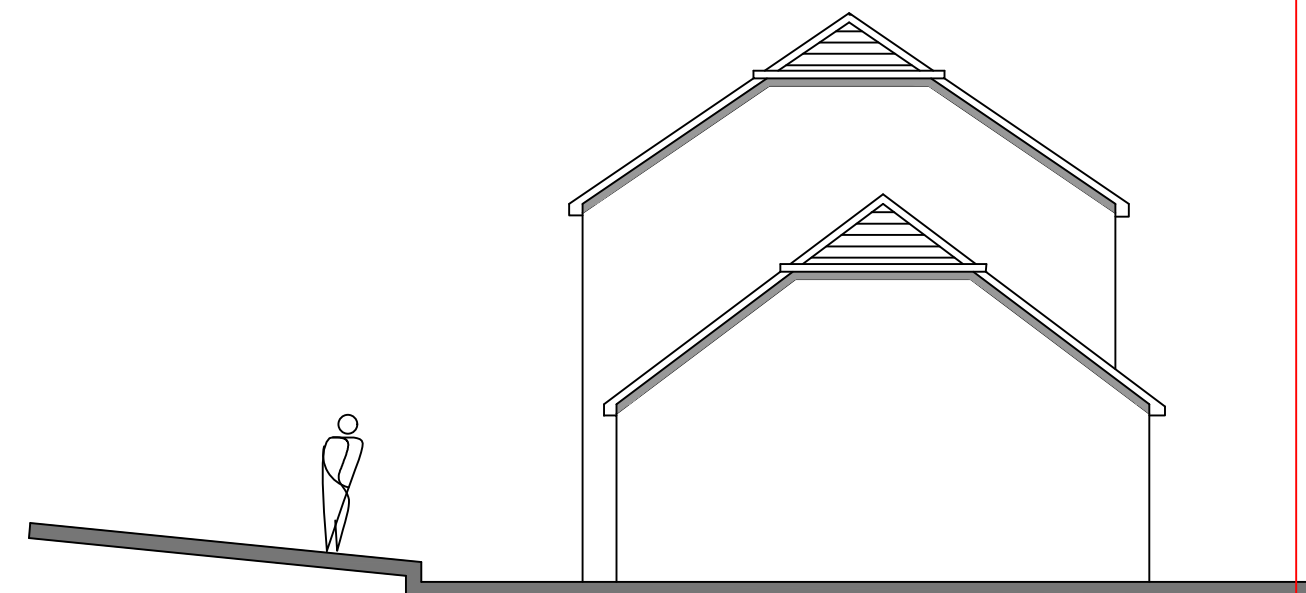

EXISTING REAR ELEVATION

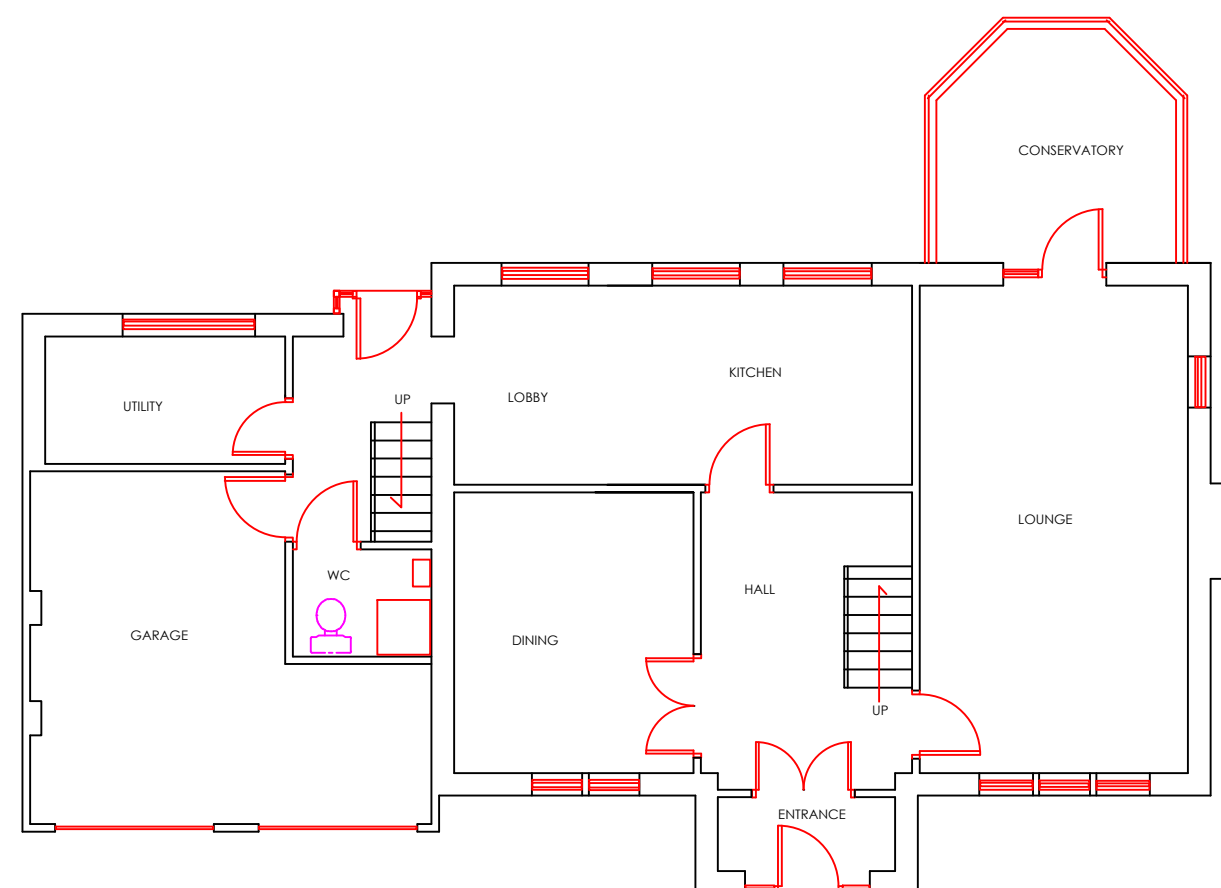

EXISTING SIDE ELEVATION TO NEIGHBOUR

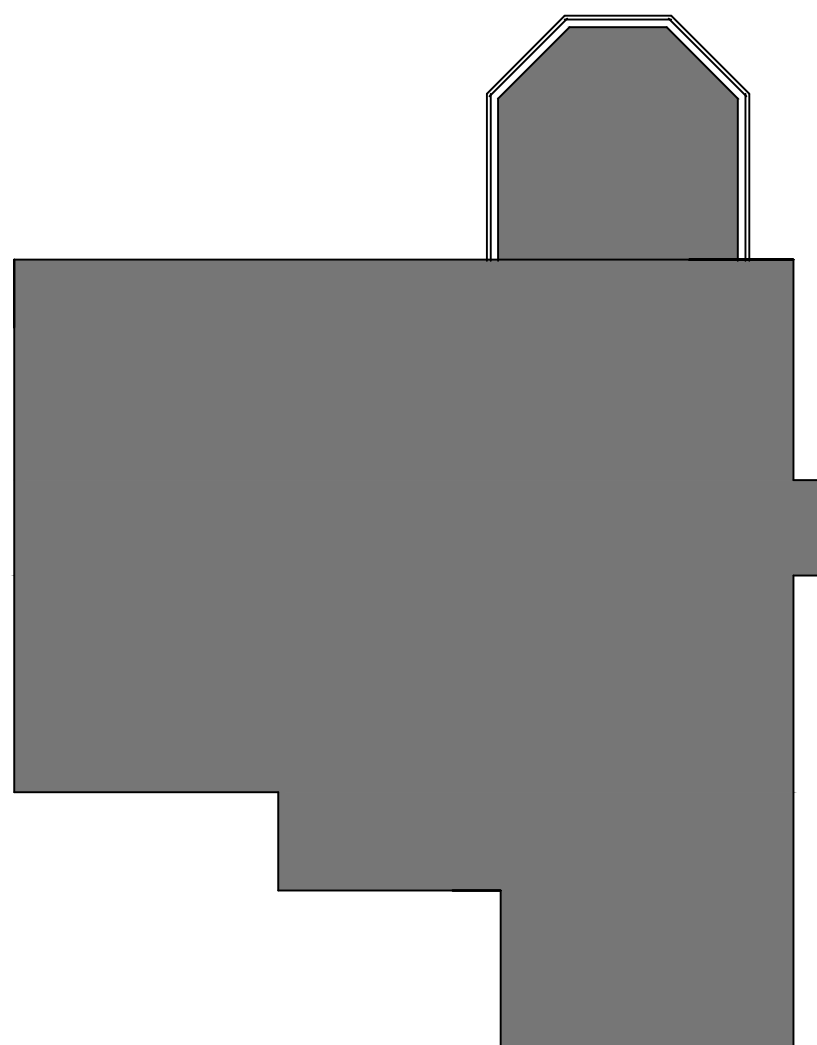

EXISTING GROUND FLOOR PLAN

PROPOSED SINGLE STOREY REAR
EXTENSION

11 HIPPIINGS WAY
CLITHEROE
LANCASHIRE

PLAN AND REAR ELEVATIONS
AS PROPOSED

PHD/JC/100 JANUARY 2017
1:100 A3