

PROPOSED ELEVATIONS

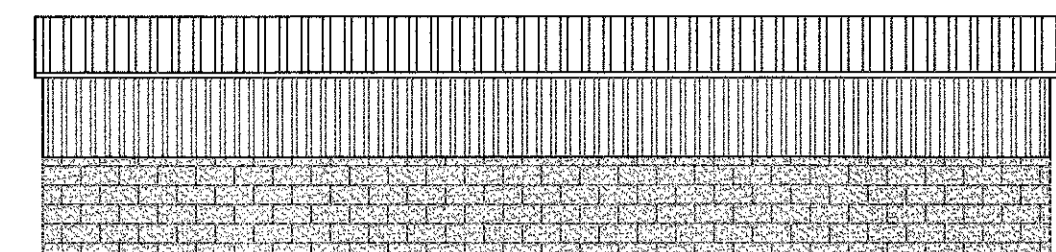

REAR ELEVATION (North-West)

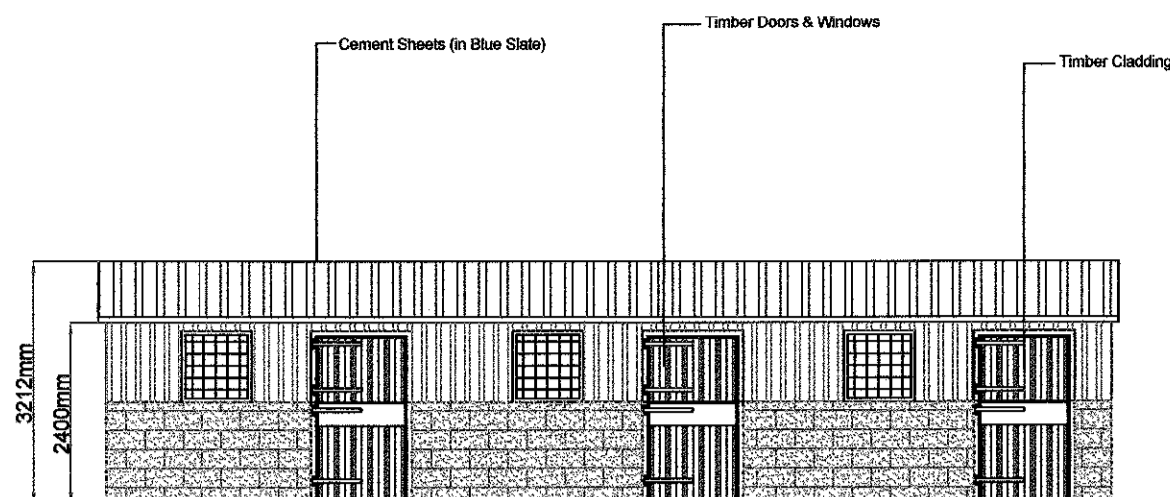

FRONT ELEVATION (South-East)

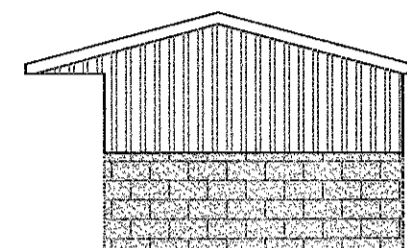

REAR ELEVATION (North-East)

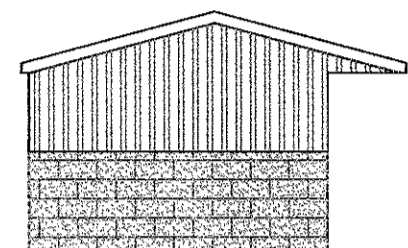

FRONT ELEVATION (South-West)

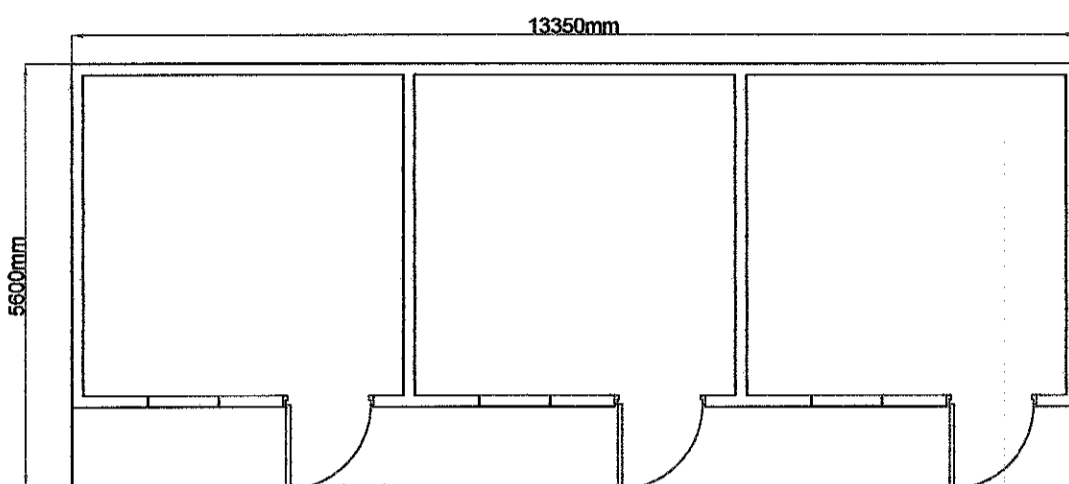

PLAN

Scale = 1:100

PROPOSED SITE PLAN

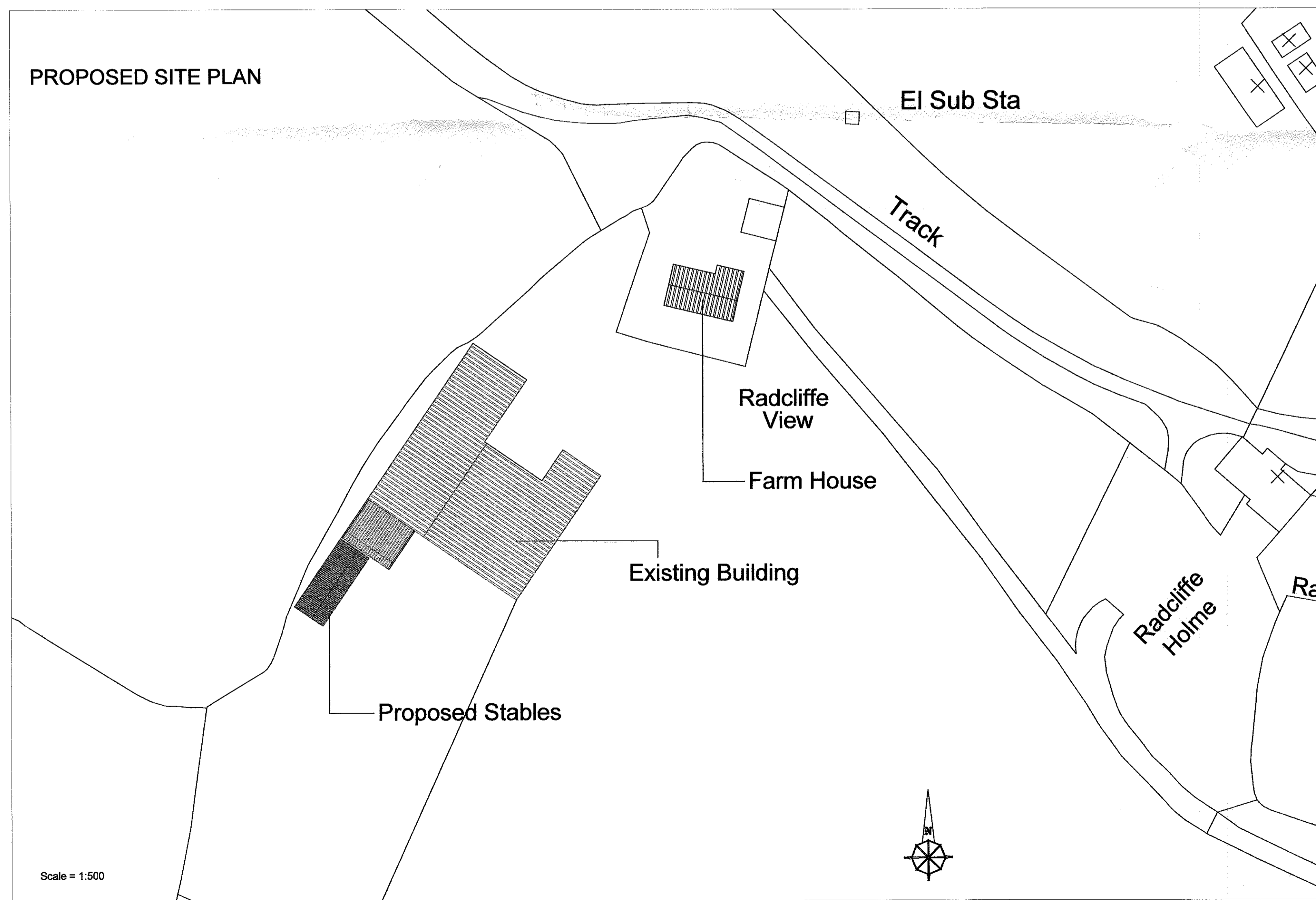

Scale = 1:500

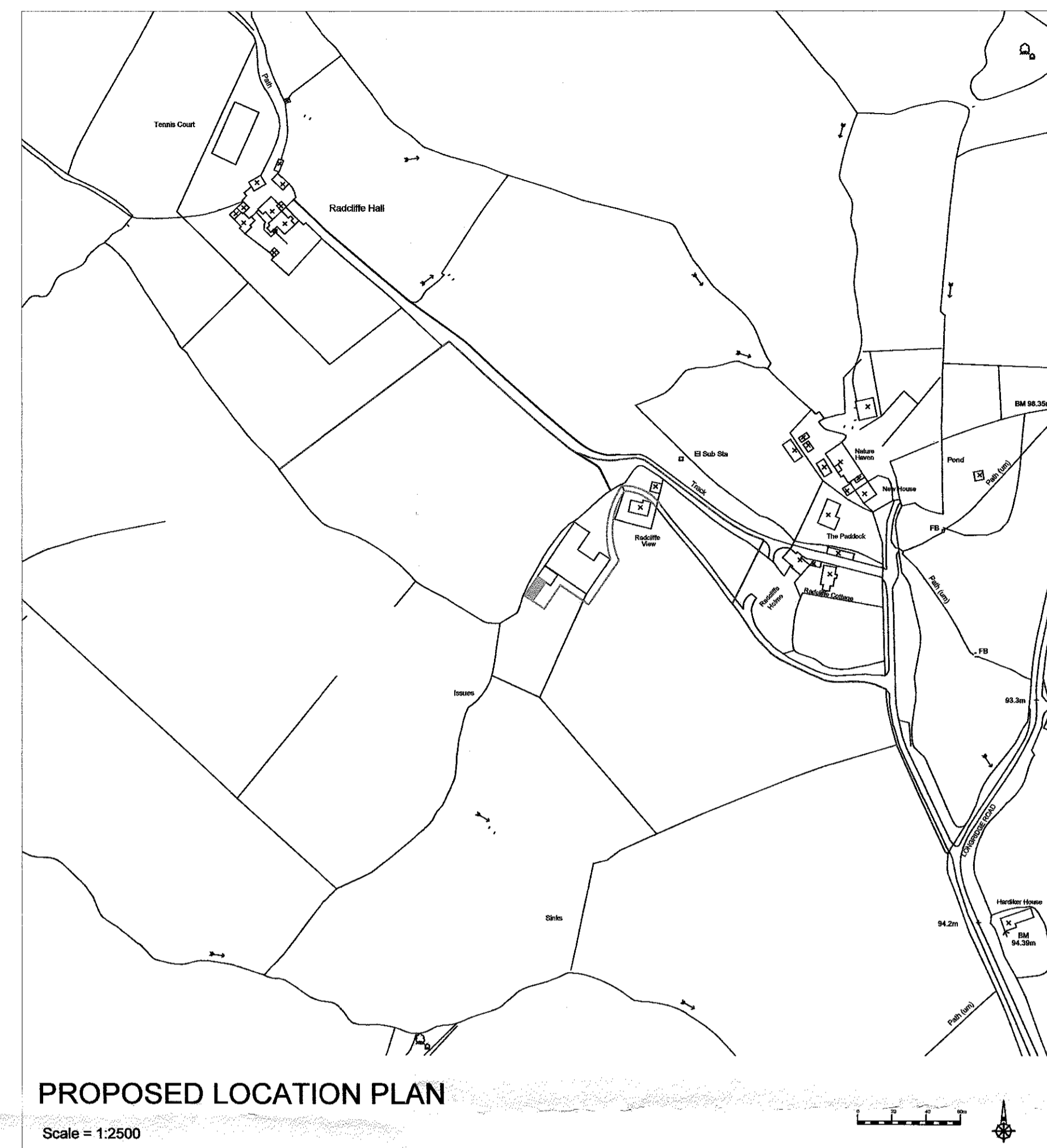

PROPOSED LOCATION PLAN

Scale = 1:2500

**J.HADFIELD.
ENGINEERING,SURVEYING.**

Springs House, Chipping, Lancashire. PR3 2GQ.
Tel 07740 929096.

Duns, Berwickshire.
Tel 07740 929096.

Clients Details,
Mr. G. HODKINSON

Project Details,
**PLANS & ELEVATIONS
PROPOSED STABLE BUILDING**

Project Address,
**RADCLIFFE VIEW
GOOSE LANE
CHIPPING**

Project Number, 403 / 202	Date, OCT/16	Scale, 1:100 1:500 1:2500	By, JH
------------------------------	-----------------	------------------------------------	-----------

DO NOT SCALE THIS DRAWING. CHECK ALL DIMENSIONS ON SITE.

THIS DRAWING IS PROVIDED BY COPYRIGHT. IT MAY NOT BE REPRODUCED IN ANY FORM OR BY ANY MEANS FOR ANY PURPOSE, WITHOUT EXPRESS WRITTEN PERMISSION FROM J.HADFIELD, ENGINEERING, SURVEYING.