

Client:

Mr Glenn Slater

Property Address:

Brushwood
Barker Lane
Mellor
BB2 7EE

Drawing Title:

Existing Plans

Notes/Revisions:

Demolitions / Temporary Works and Supports
Allow for all temporary works and supports, props and needles as works proceed. Comply with HSE Guidance and provide CDM Compliant Risk Assessment prior to works commencing. Liaise with structural engineer on temporary supports as works proceed to safely ensure all loads are adequately and safely supported. All demolitions/ dismantling to be carefully planned to follow HSE Guidance, to prevent uncontrolled collapse, the falling of materials, contact with services and presence of hazardous materials. Leave site safe at the end of each work period.
Protect existing property as reasonably possible, minimise damage to building fabric as work proceeds and work in a careful manner and clean away all debris on a daily basis to maintain site health and safety. All works to be undertaken by competent and suitably experienced Building Contractor - all queries raised with designer / BCO prior to works commencing.

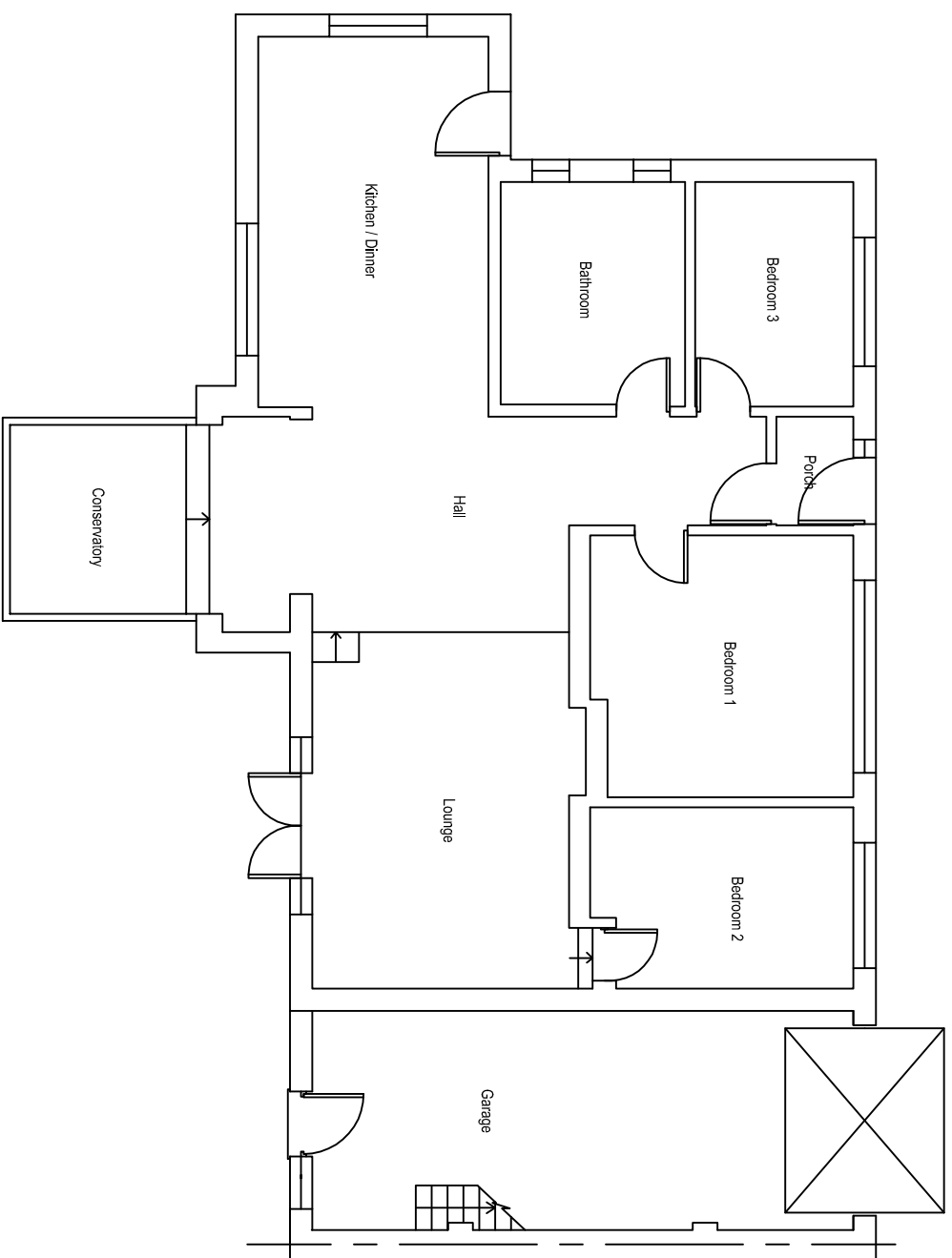

Existing Ground Floor Layout Plan

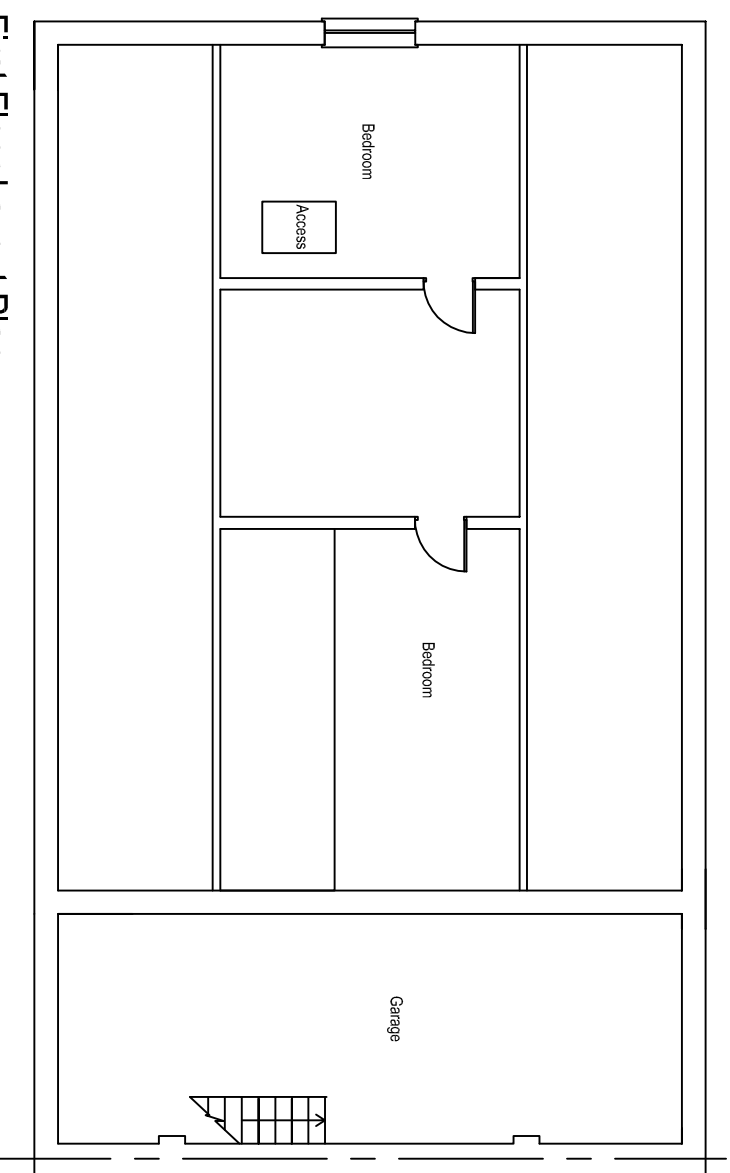

First Floor Layout Plan

CHARTERED SURVEYORS
ARCHITECTURAL DESIGNERS
DESIGNERS FOR THE DISABLED
PROJECT MANAGEMENT

DMA Associates

OFFICE 4, NEWLANDS HOUSE,
CHAINHOUSE LANE, WHITESTAKE,
PRESTON, LANCASHIRE, PR4 4LG

Tel. 01772 627202

Web: www.dma-associates.co.uk

Email: contact@dma-associates.co.uk



Drawn: MC

Date: June 2015

Scale: 1:100 at A3

Dwg No. DMA/GS/15/03