

Roofing materials. Provide samples to Planning Officer for agreement prior.

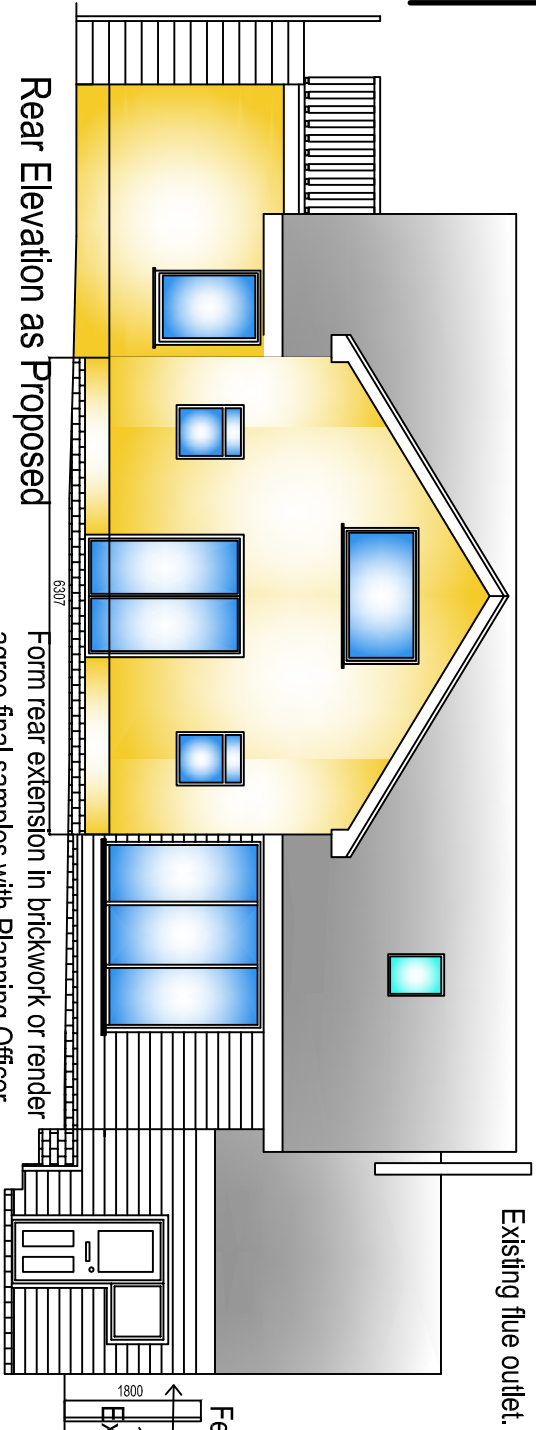

Rear Elevation as Proposed

Form rear extension in brickwork or render agree final samples with Planning Officer prior to construction.

Agree style of new Velux rooflights with Planning Officer.
Agree type of new windows, doors, fascias, soffits and the like with local Planning Officer.

Render side elevation, agree samples with Planning Officer prior to construction

Extension roof finished in slate to approval of Planning officer.

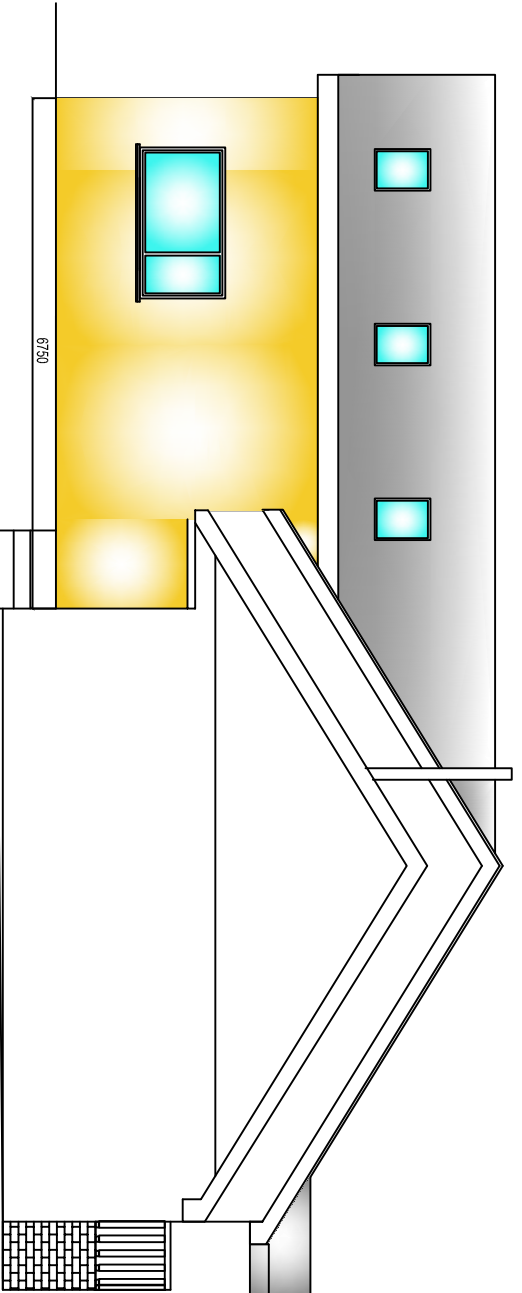

Side Elevation as proposed

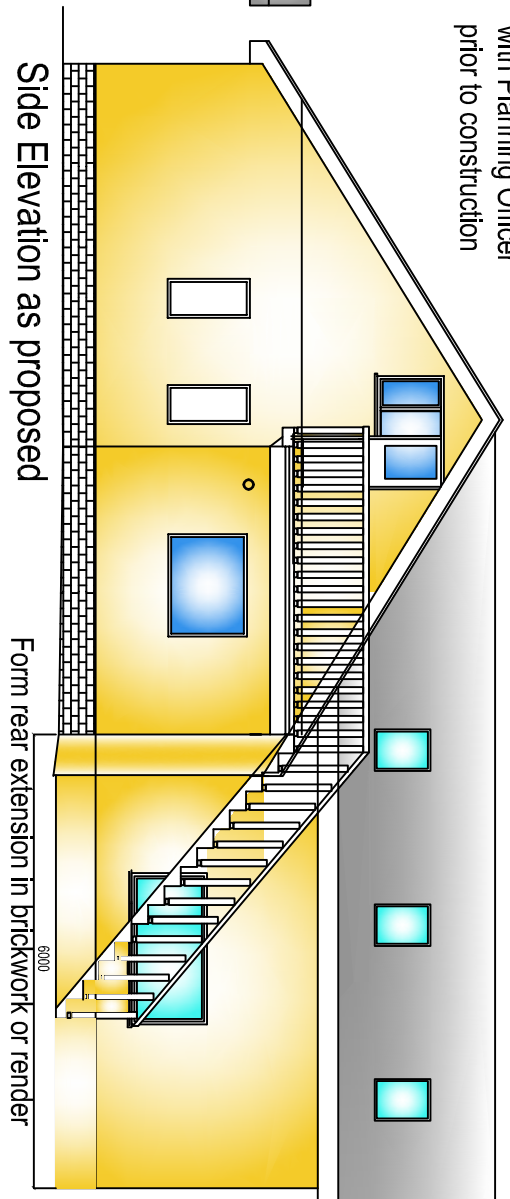

Side Elevation as proposed

Form rear extension in brickwork or render agree final samples with Planning Officer prior to construction.

Roofing repairs. Provide samples to Planning Officer for agreement prior.

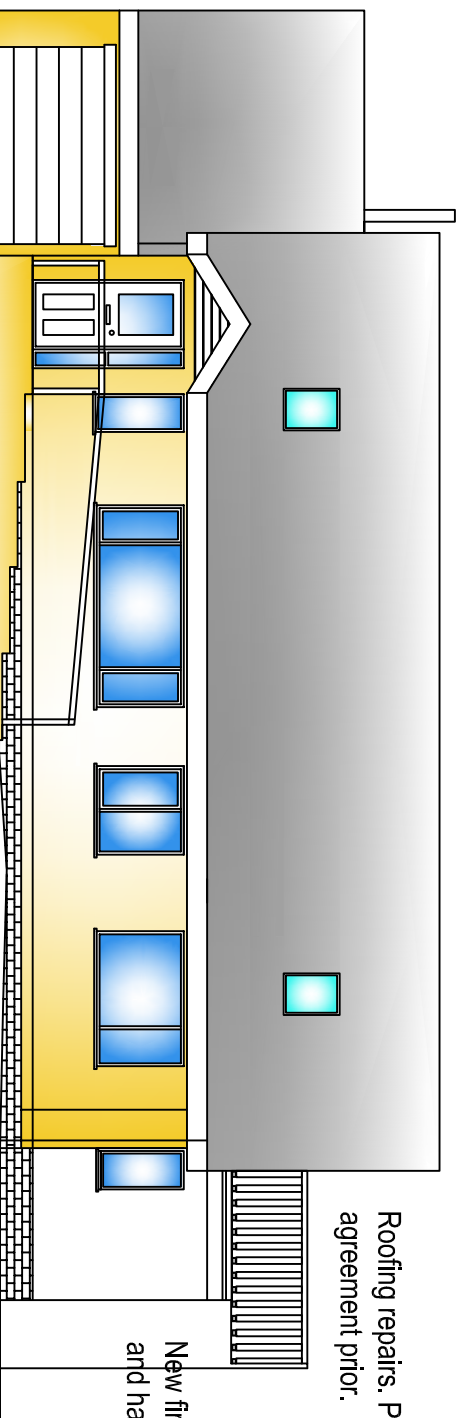

Front Elevation as proposed

New front door, steps and handrail : Maximum rise 220mm

Render front elevation, agree samples with Planning Officer prior to construction

New fire escape staircase and handrails.

Client:

Mr Glenn Slater

Property Address:

Brushwood
Barker Lane
Mellor
BB2 7EE

Drawing Title:

Proposed Elevations

Notes/Revisions:

Revised 23.10.15 size, ridge height :
Revised 13.12.16 adjustments to extension windows:
Revised 06.02.17 adjustments to extension windows:

CHARTERED SURVEYORS
ARCHITECTURAL DESIGNERS
DESIGNERS FOR THE DISABLED
PROJECT MANAGEMENT

DMA Associates

OFFICE 4, NEWLANDS HOUSE,
CHAINHOUSE LANE, WHITESTAKE,
PRESTON, LANCASHIRE, PR4 4L6

DMA
ASSOCIATES

Tel. 01772 627202
Web: www.dma-associates.co.uk
Email: contact@dma-associates.co.uk

Drawn: MC

Date: June 2015

Scale: 1:100 at A3

Dwg No. DMA/GS/15/07