

Existing Floor Plan

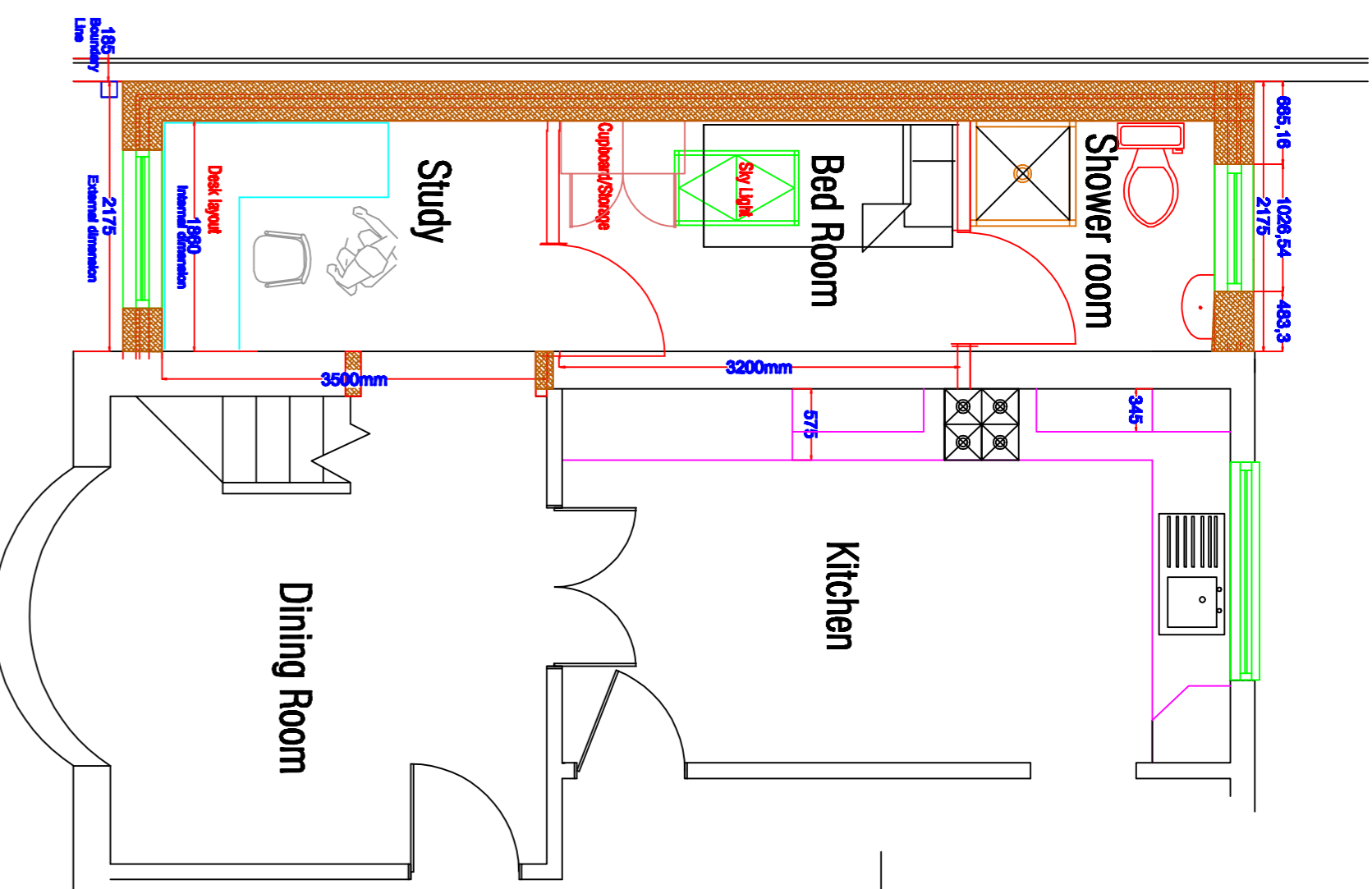

Proposed Floor Plan

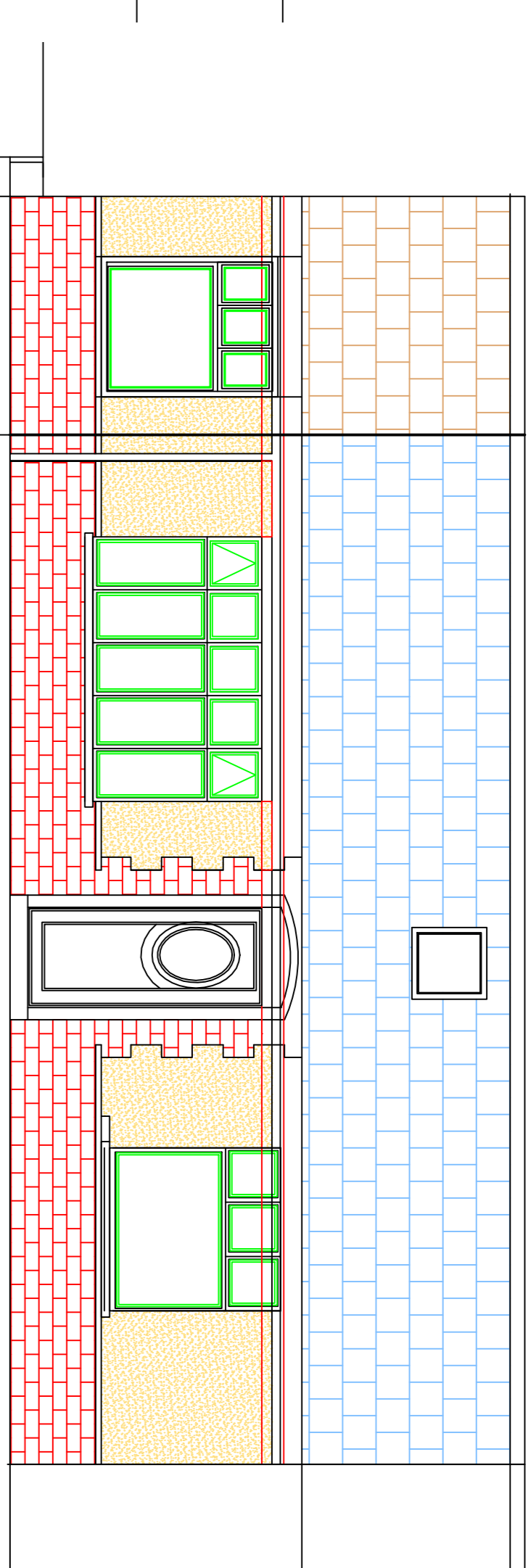
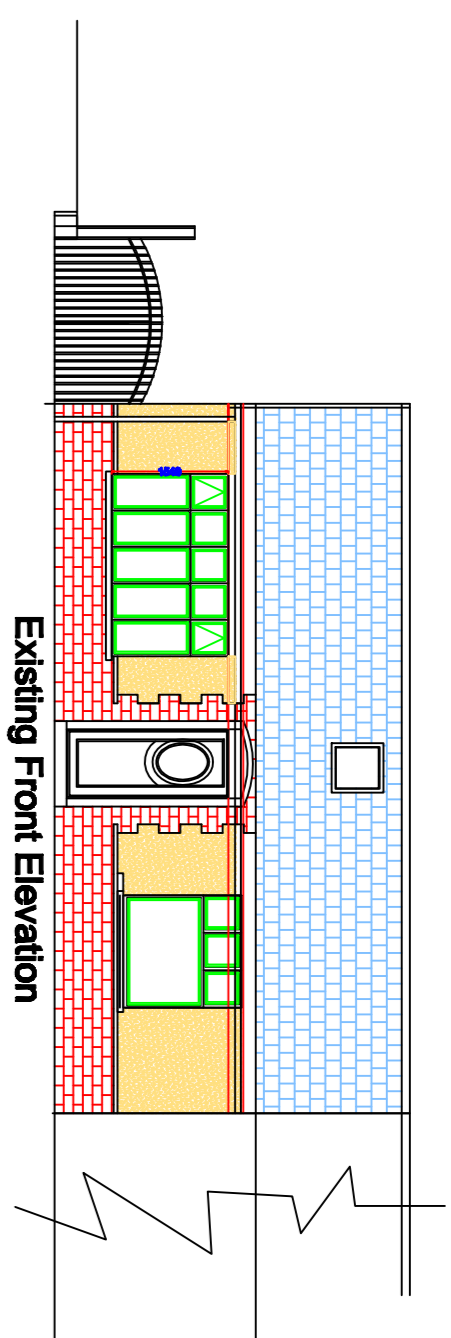
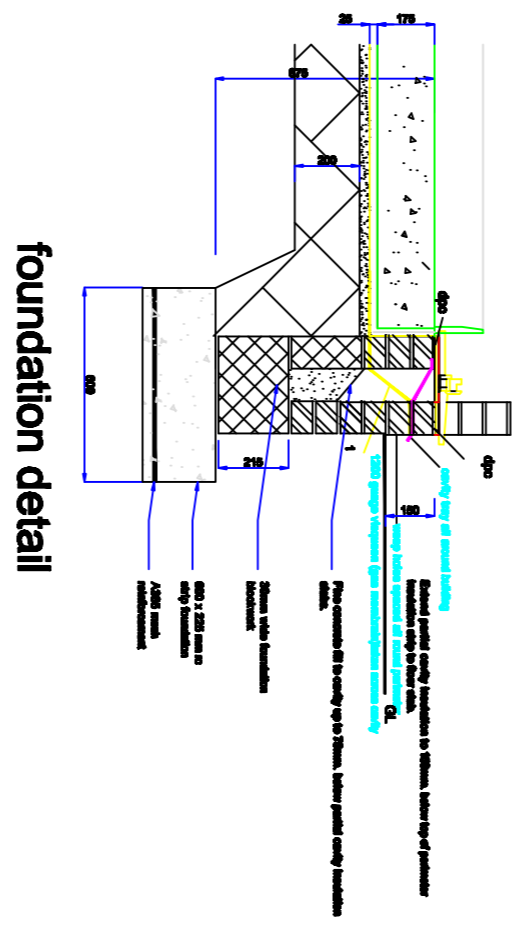

Proposed Front Elevation

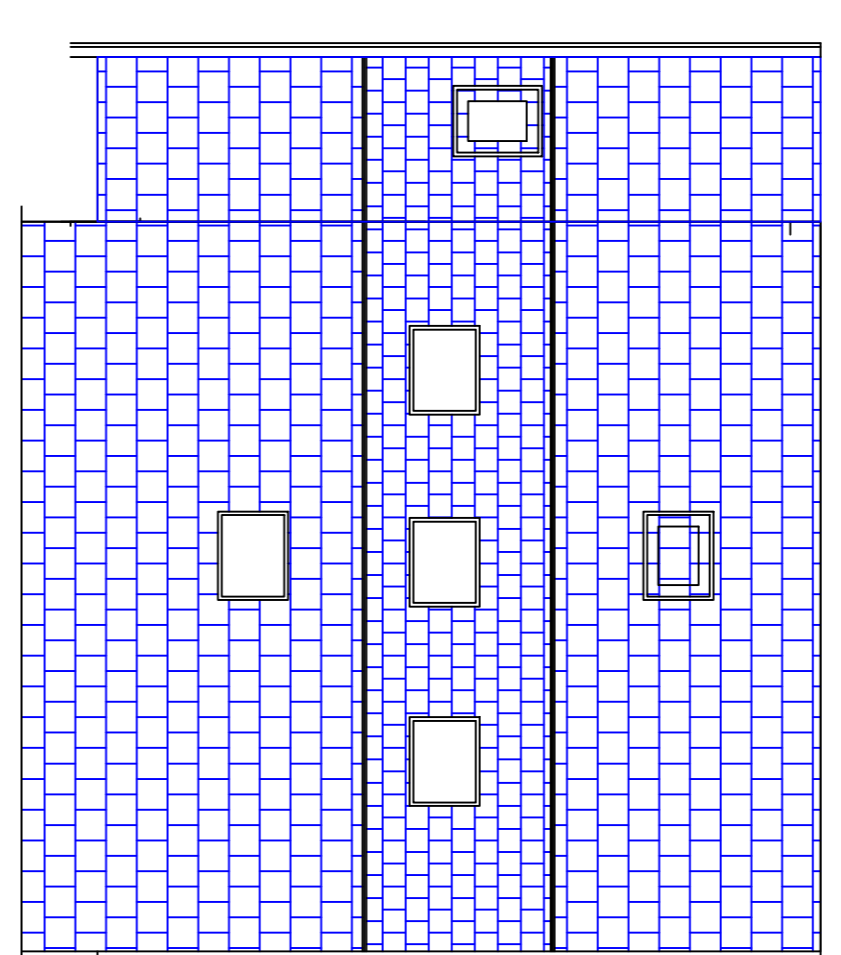
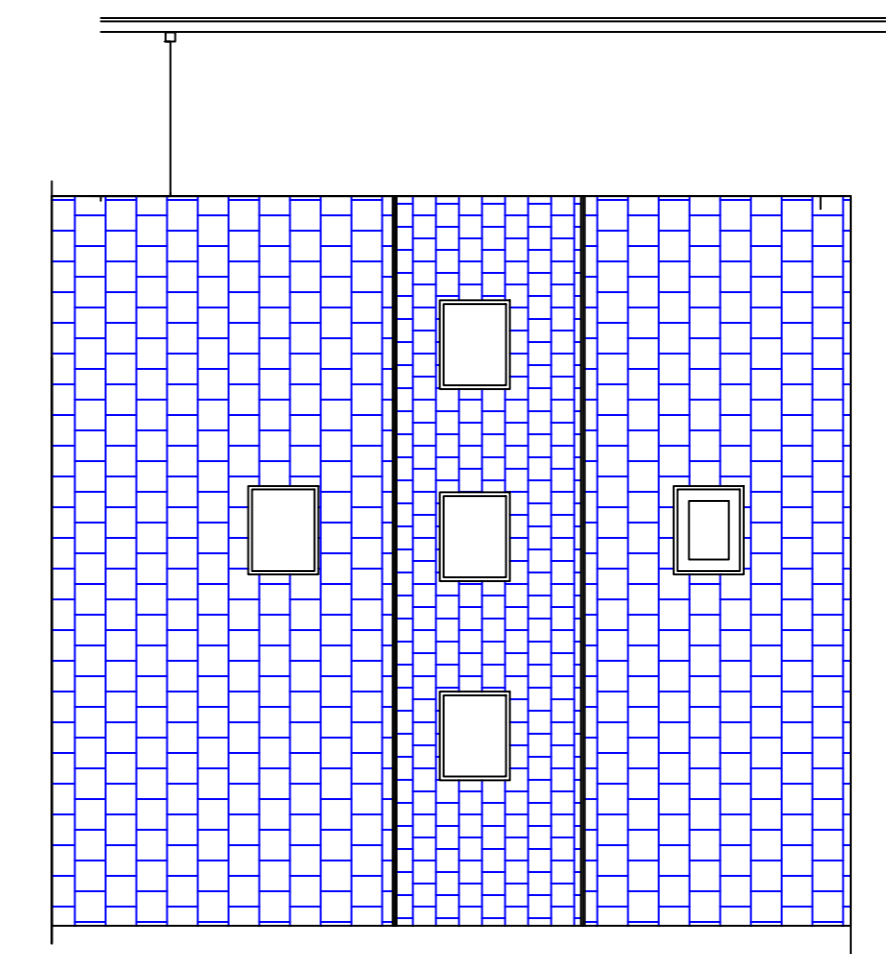

Proposed Roof Layout

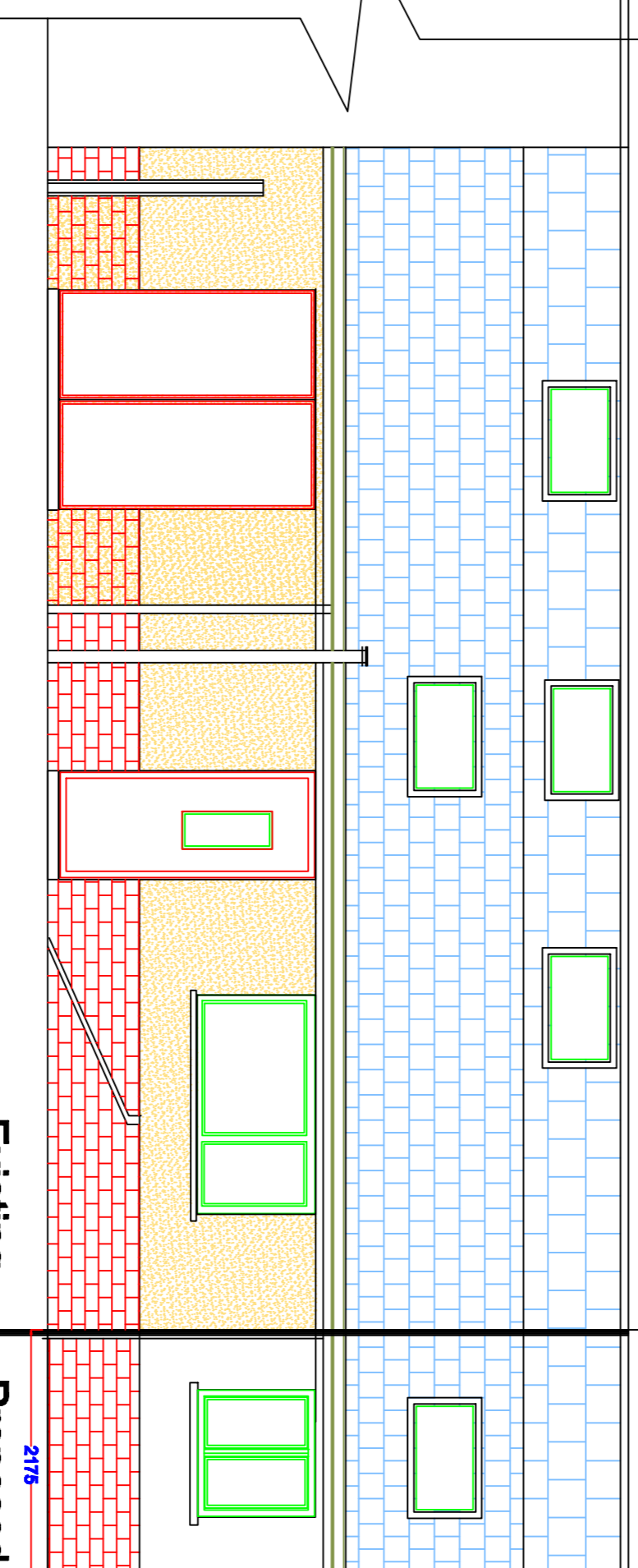
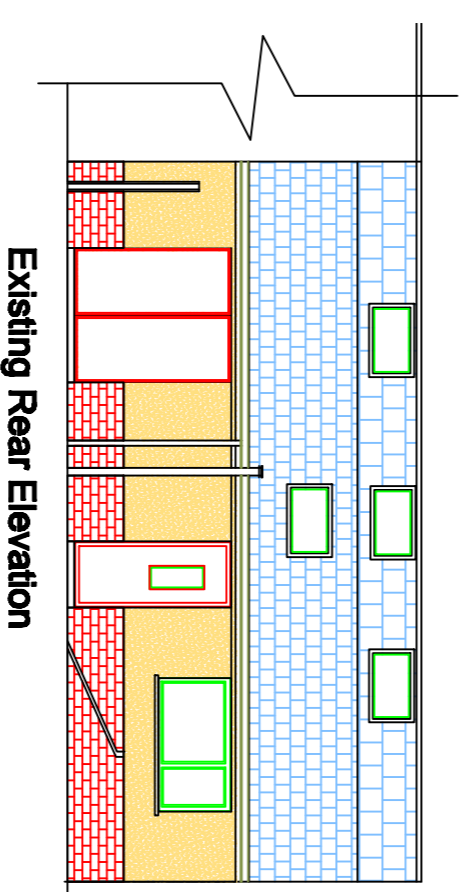

Proposed Rear Elevation

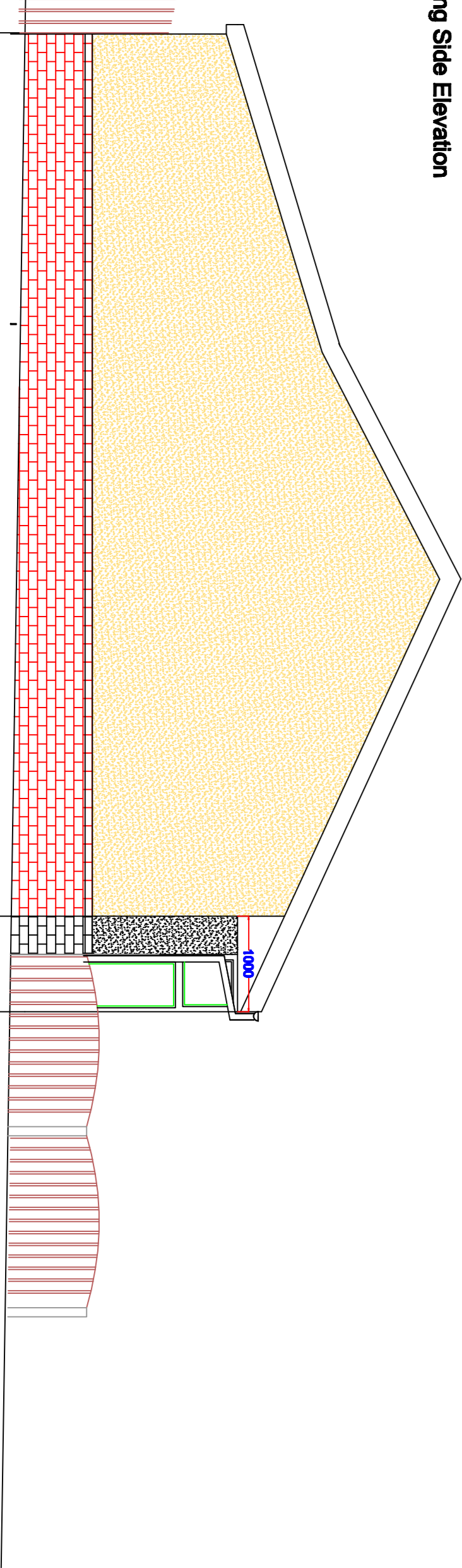
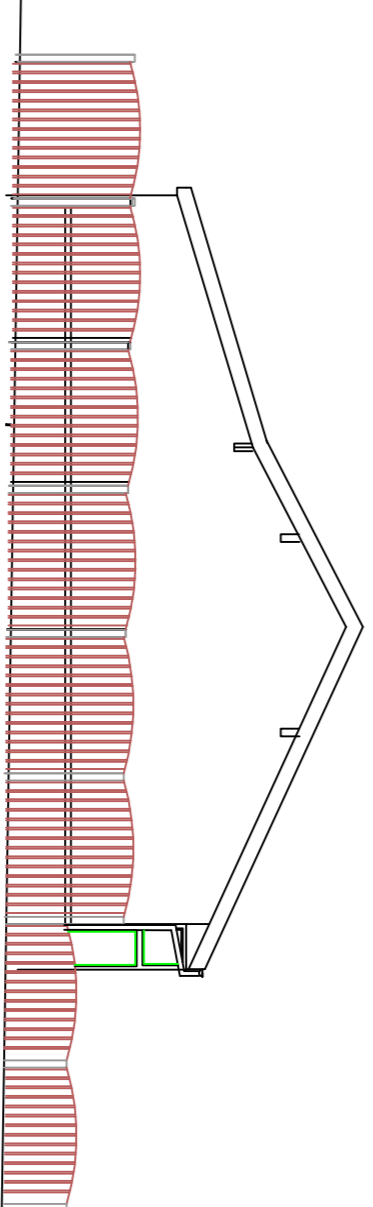

Existing Side Elevation

Proposed Extension

Existing

Proposed Ground Floor Extension

To Accommodate a Study Area And An Un-Suite Bedroom
 At 121 RIBCHESTER ROAD
 BB1 9HQ
 Clayton Le Dale
 Ribbles Valley
 For Mr and Mrs A Harward
 Scale 1:50, 1:100 Dwg No 001
 Date February 2017
 Drawn by IM Patel