

# ELEVATIONS 1:100

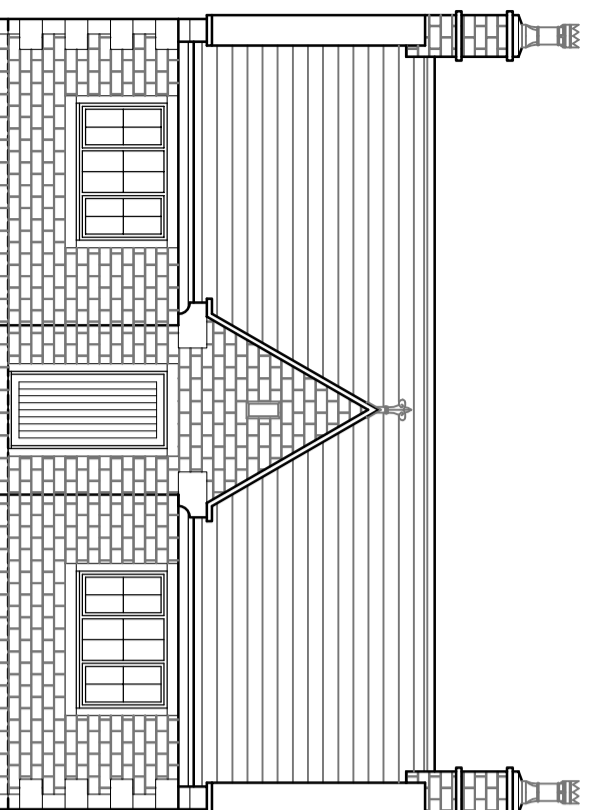

FRONT

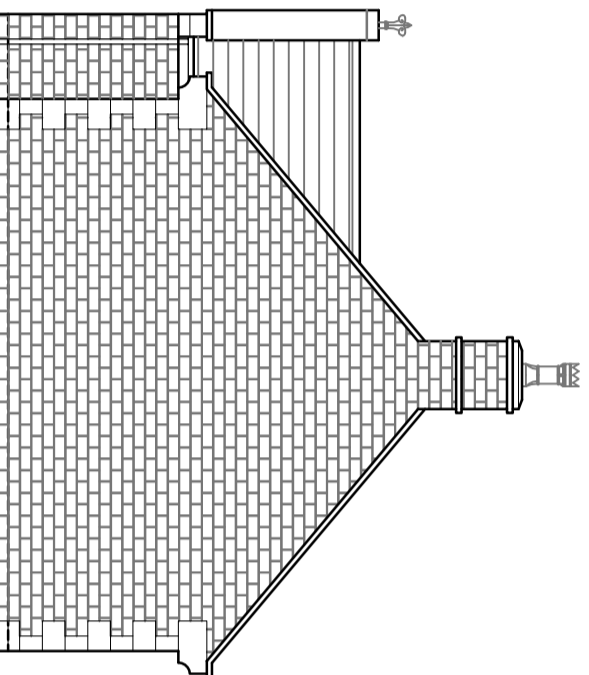

SIDE

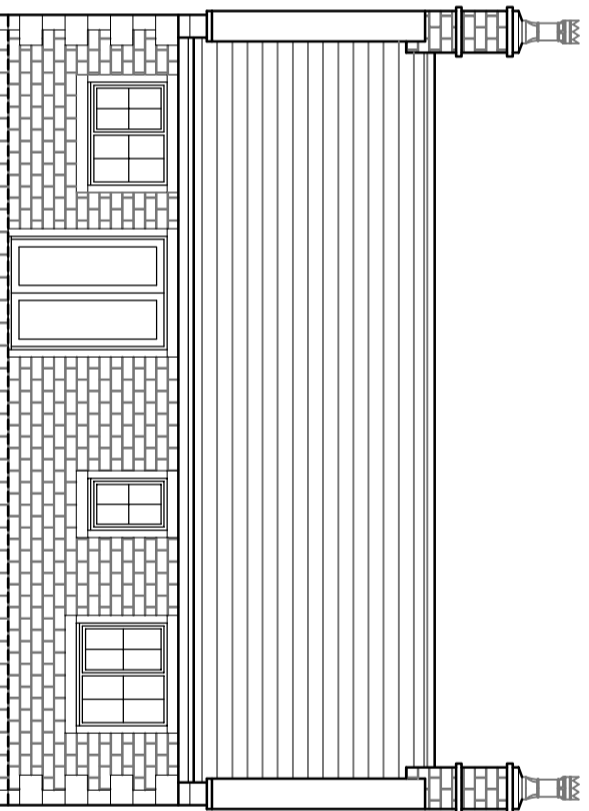

REAR

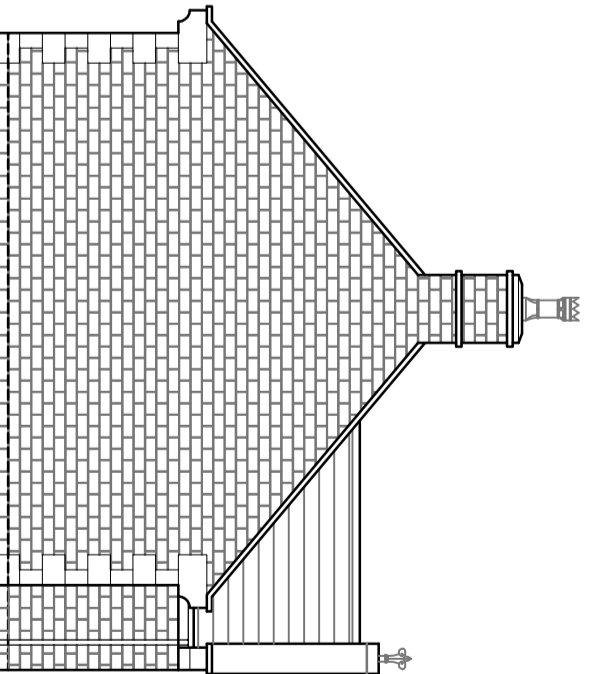

SIDE

**NOTES:**

This drawing and details are copyright and may not be reproduced without the written consent of the JYM Partnership. All dimensions are to be checked and verified on site prior to construction. The drawings are for information only and do not constitute a contract. See structural engineers drawings for actual sizes and dimensions. See service engineers drawings for actual sizes and dimensions. This drawing is to be used in conjunction with all relevant Architect's drawings, specifications and/or bills of materials as issued with other Consultants' information. If in doubt please call. **DO NOT SCALE FROM THIS DRAWING.**

**FACING MATERIALS**

- Natural stone to outer face of external walls
- Stone quoins
- Stone heads sills and surrounds
- Stone kneelers
- Stone coping to parapet walls
- Slate to roof
- Brown pvcu windows
- Black pvcu rainwater goods

## ROOF PLAN 1:100

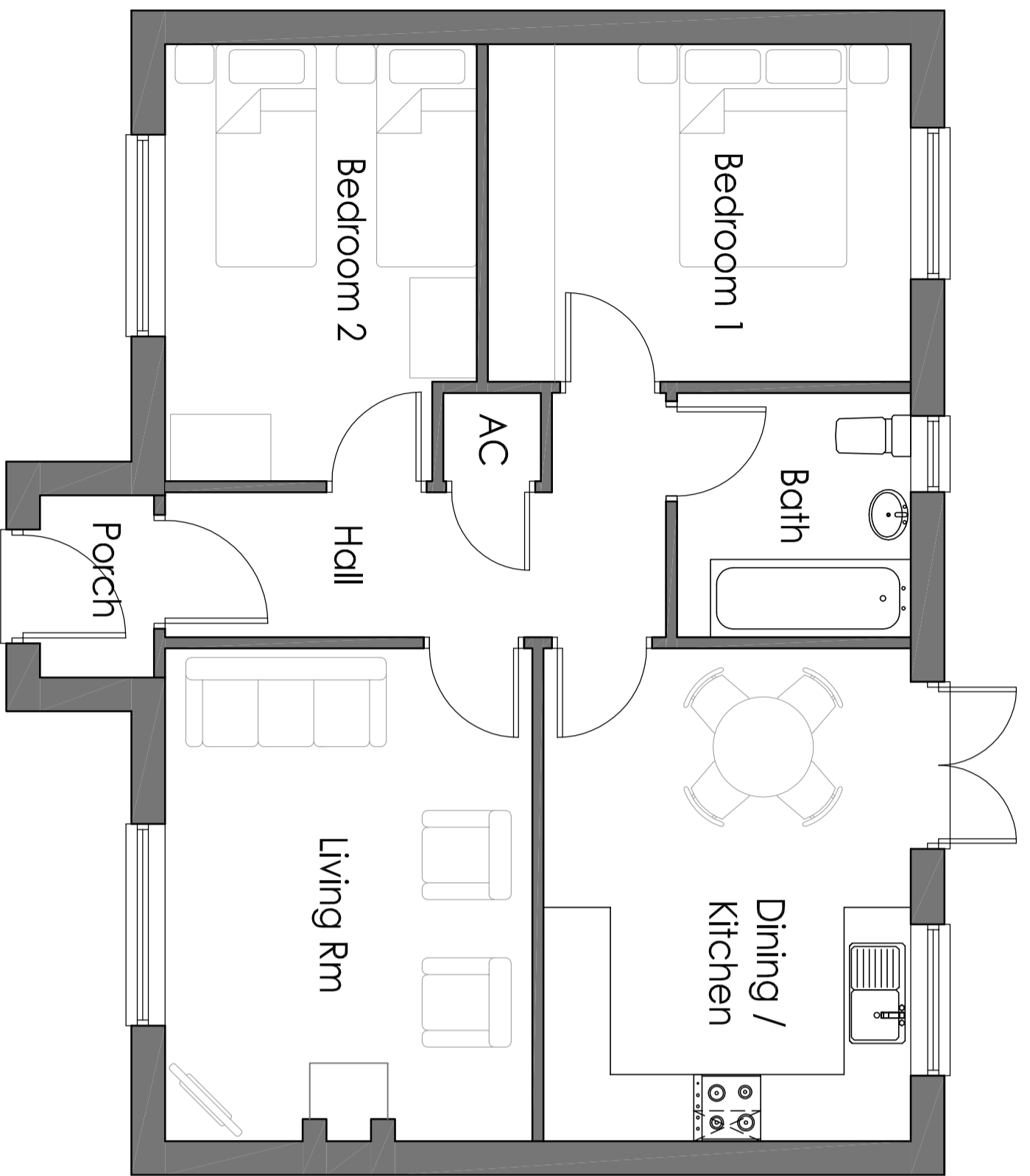
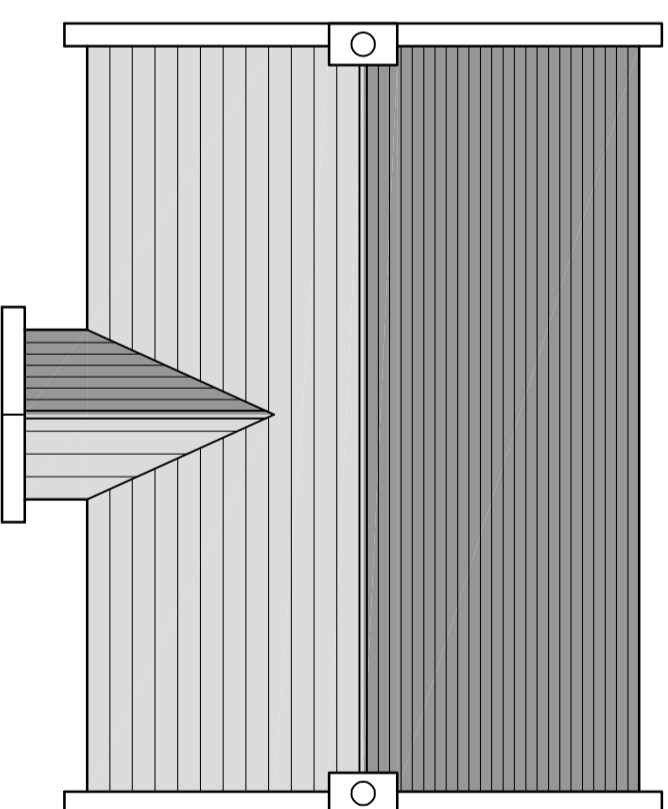

## FLOOR PLAN 1:50

Rev/	Date	Revision
<p>client: LANCASTER RC DIOCESAN TRUSTEES / OUR LADY &amp; ST MICHAELS RC CHURCH</p> <p>drawing title: BUNGALOW PLANS AND ELEVATIONS</p> <p>project: HYBRID PLANNING FOR 3 BUNGALOWS AND 1 DETACHED HOUSE AT LAND ADJACENT 253 PRESTON ROAD PRESTON PR3 3BJ</p> <p>project: HYBRID PLANNING FOR 3 BUNGALOWS AND 1 DETACHED HOUSE AT LAND ADJACENT 253 PRESTON ROAD PRESTON PR3 3BJ</p> <p>scale: AS SHOWN AT A2</p> <p>drawn: CG</p> <p>checked: MBM</p> <p>date: SEPT 16</p> <p>project no. 0902/11/09</p> <p>drg. no. 003</p> <p>rev. </p>		



Ock House 28 Sceptra Way  
Bamber Bridge Preston PR5 6AW  
Tel : 01772 323666  
Fax : 01772 338611  
Email : jym@jympartnership.co.uk  
www.jympartnership.co.uk