



Drawing Information:  
 All levels and dimensions must be checked onsite by the contractor prior to commencement of works. Any variations must be reported to Millson Associates Ltd. All information hereon is the copyright of Millson Associates Ltd. Copying in full or part is forbidden without written permission from Millson Associates Ltd.

**Glazing Key**

-  Obscured Glazing
-  Toughened Glazing
-  Toughened & Obscured Glazing

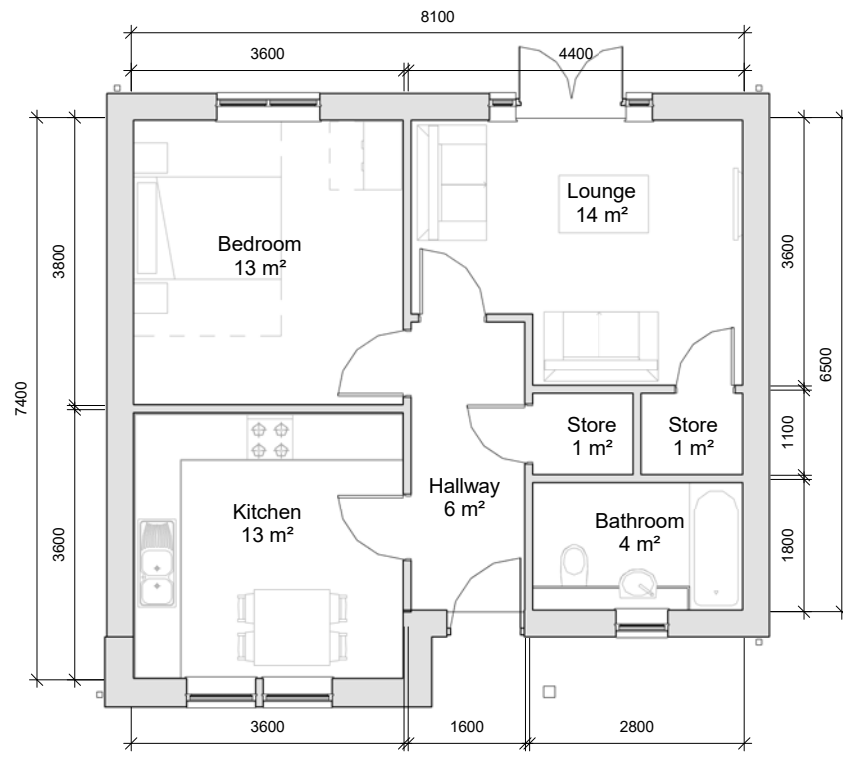

**Ground Floor Plan**  
1 : 100



**Front Elevation**  
1 : 100

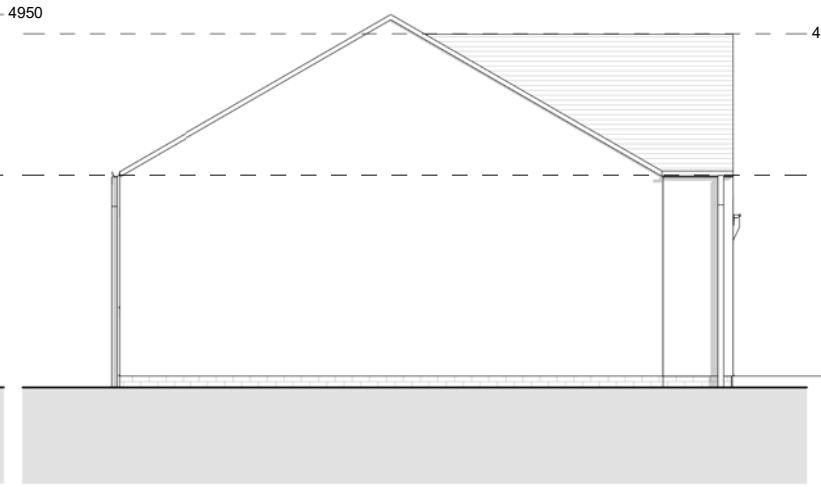

**Left Elevation**  
1 : 100

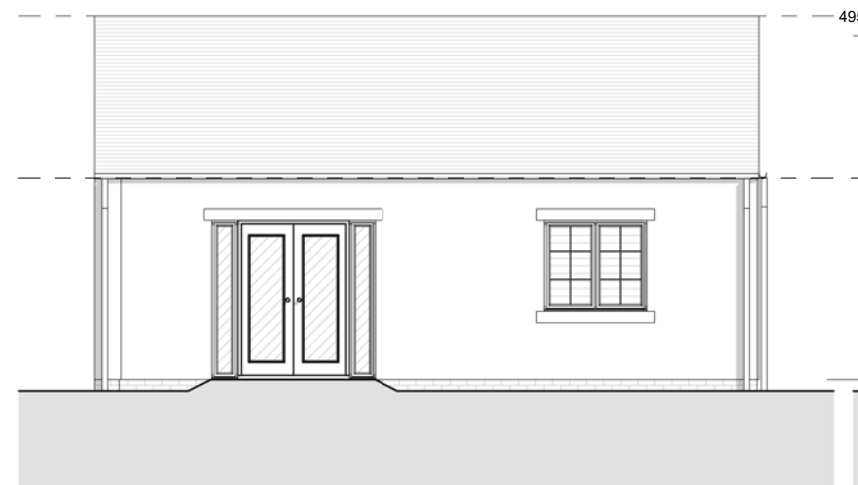

**Rear Elevation**  
1 : 100

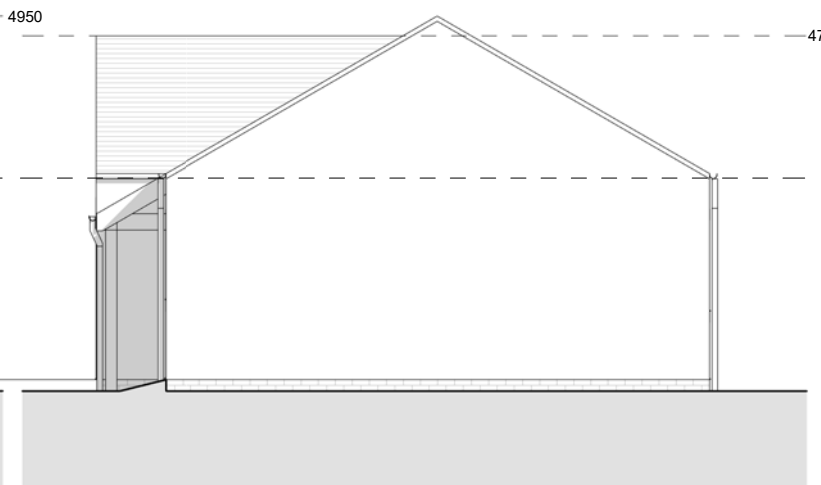

**Right Elevation**  
1 : 100

Additional Information:  
**1 Bed v1 Bungalow Area Schedule**

Level:	Area (Metric):	Area (Imperial):
Ground Floor	56.248 m <sup>2</sup>	605.447 ft <sup>2</sup>
	56.248 m <sup>2</sup>	605.447 ft <sup>2</sup>

Project:  
**Chipping, Land at Church Raik**

Client:  
**Chipping Homes Limited**

Drawing:  
**(1BB) 1 Bed Bungalow v1 Overview**

Drawn: LJ	Approved: RB	Date: 09/06/17
Scale: 1 : 100	Size: A3	Rev:
Status: Planning		

**MillsonAssociates**  
 Innovative Design, Technical Excellence

Byron House 10-12 Kennedy St Manchester M2 4BY  
 0161 228 0558  
 www.millsonassociates.co.uk  
 info@millsonassociates.co.uk

Project Number: 2205  
 Drawing Number: CHP - MA - 00 - ZZ - DR - A - 0800  
Project - Origin - Zone - Level - Type - Role - Number

Rev	Revision History	By	Date