



Drawing Information:
 All levels and dimensions must be checked onsite by the contractor prior to commencement of works. Any variations must be reported to Millson Associates Ltd. All information hereon is the copyright of Millson Associates Ltd. Copying in full or part is forbidden without written permission from Millson Associates Ltd.

Glazing Key

-  Obscured Glazing
-  Toughened Glazing
-  Toughened & Obscured Glazing

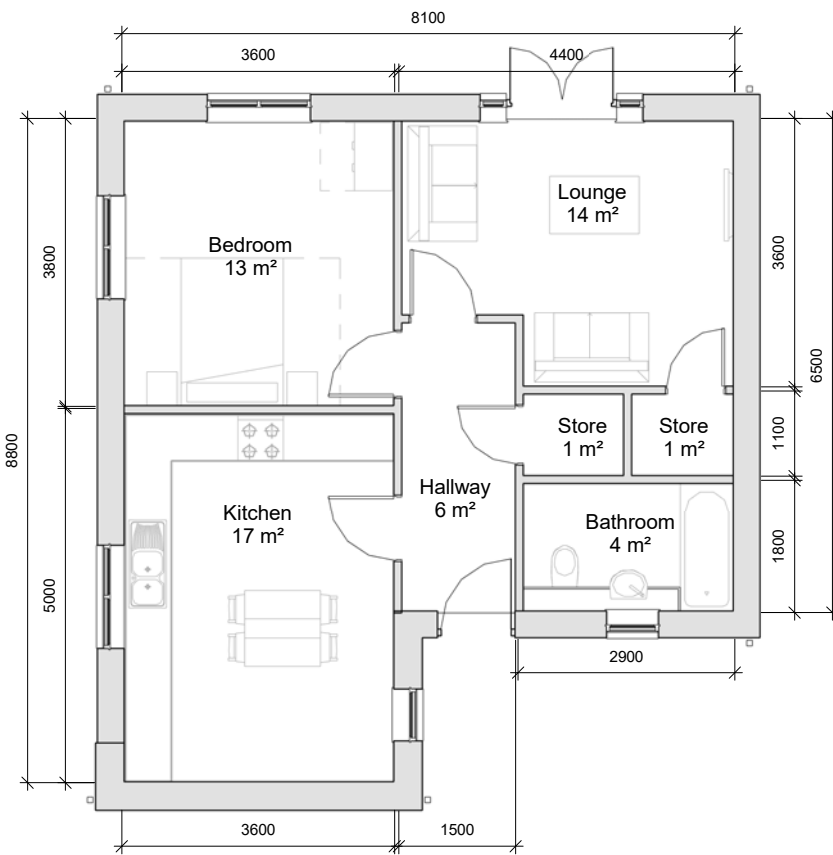

Ground Floor Plan
1 : 100



Front Elevation
1 : 100

Left Elevation
1 : 100



Rear Elevation
1 : 100

Right Elevation
1 : 100

Additional Information:
1 Bed v3 Bungalow Area Schedule

Level:	Area (Metric):	Area (Imperial):
Ground Floor	61.121 m ²	657.905 ft ²
	61.121 m ²	657.905 ft ²

Project:
Chipping, Land at Church Raik

Client:
Chipping Homes Limited

Drawing:
(1BB) 1 Bed Bungalow v3 Overview

Drawn: LJ	Approved: RB	Date: 28/06/2017
Scale: 1 : 100	Size: A3	Rev:
Status: Planning		

MillsonAssociates
 Innovative Design, Technical Excellence

Byron House 10-12 Kennedy St Manchester M2 4BY
 0161 228 0558
 www.millsonassociates.co.uk
 info@millsonassociates.co.uk

Project Number: 2205
 Drawing Number: CHP - MA - 00 - ZZ - DR - A - 0802
Project - Origin - Zone - Level - Type - Role - Number

Rev	Revision History	By	Date