



Drawing Information:
 All levels and dimensions must be checked onsite by the contractor prior to commencement of works. Any variations must be reported to Millson Associates Ltd. All information hereon is the copyright of Millson Associates Ltd. Copying in full or part is forbidden without written permission from Millson Associates Ltd.

Glazing Key

-  Obscured Glazing
-  Toughened Glazing
-  Toughened & Obscured Glazing



Front Elevation
1 : 100

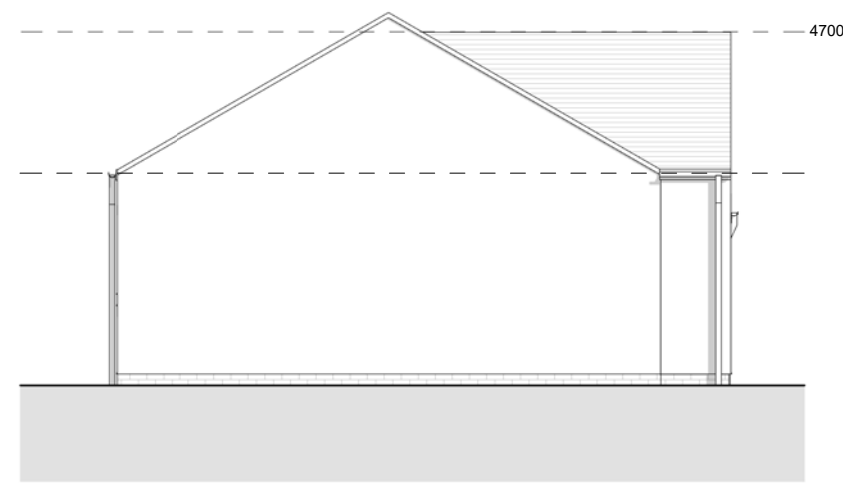

Left Elevation
1 : 100

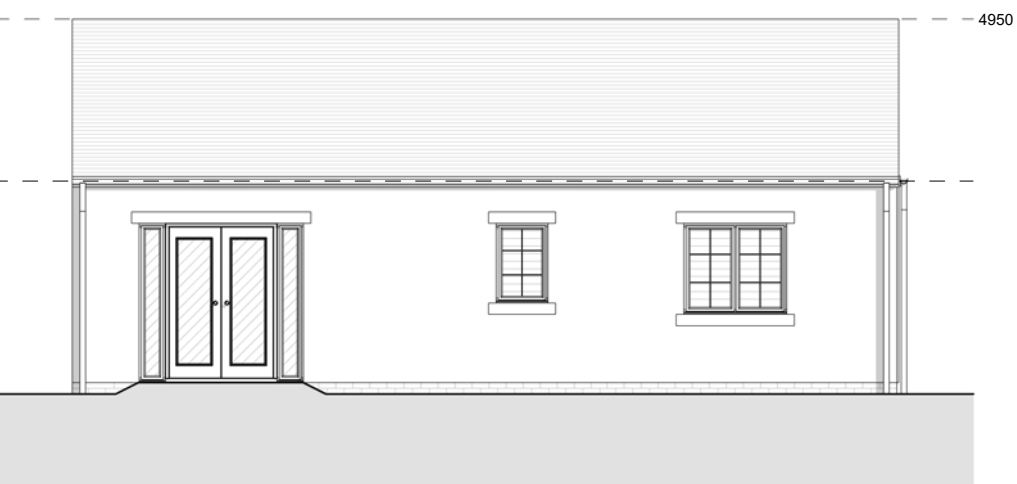

Rear Elevation
1 : 100

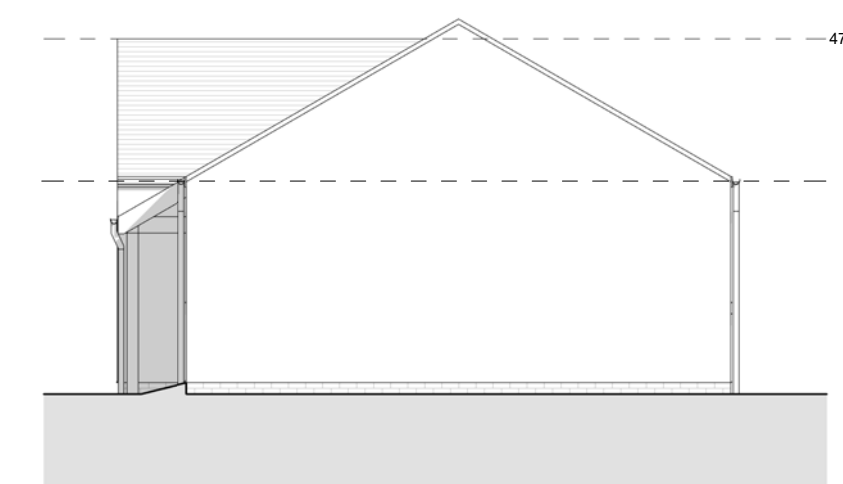

Right Elevation
1 : 100

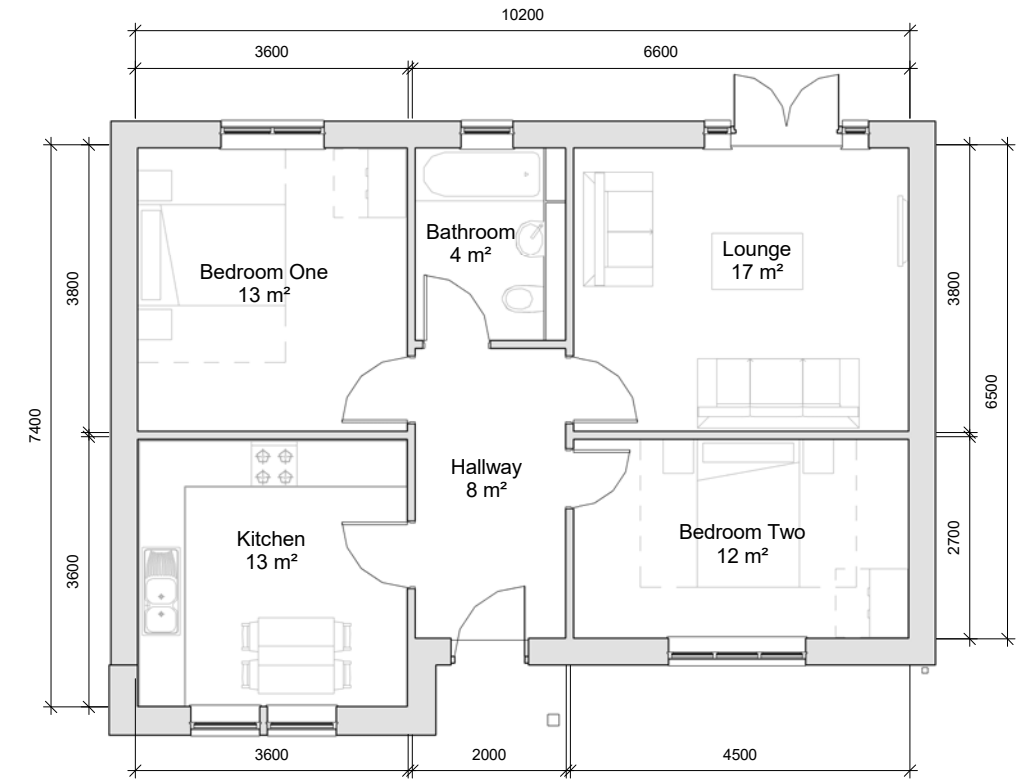

Ground Floor Plan
1 : 100

Additional Information:

2 Bed Bungalow Area Schedule

Level:	Area (Metric):	Area (Imperial):
Ground Floor	70.216 m ²	755.803 ft ²
	70.216 m ²	755.803 ft ²

Project:

Chipping, Land at Church Raik

Client:

Chipping Homes Limited

Drawing:

(2BB) 2 Bed Bungalow Overview

Drawn: LJ Approved: RB Date: 09/06/17

Scale: 1 : 100 Size: A3

Status: Planning

MillsonAssociates
 Innovative Design, Technical Excellence

Byron House 0161 228 0558
 10-12 Kennedy St www.millsonassociates.co.uk
 Manchester M2 4BY info@millsonassociates.co.uk

Project Number: 2205 Drawing Number: CHP - MA - 00 - ZZ - DR - A - 0900
 Project - Origin - Zone - Level - Type - Role - Number

Rev	Revision History	By	Date