

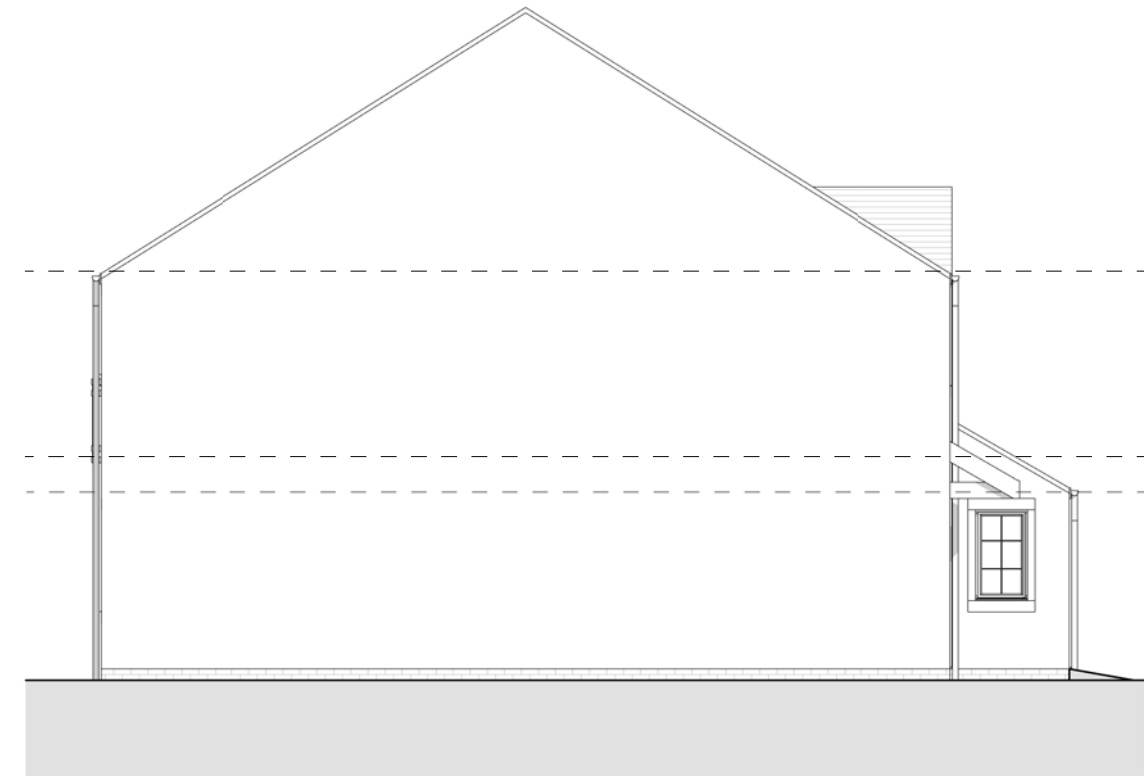

Front Elevation

1 : 100



Left Elevation

1 : 100



Rear Elevation

1 : 100

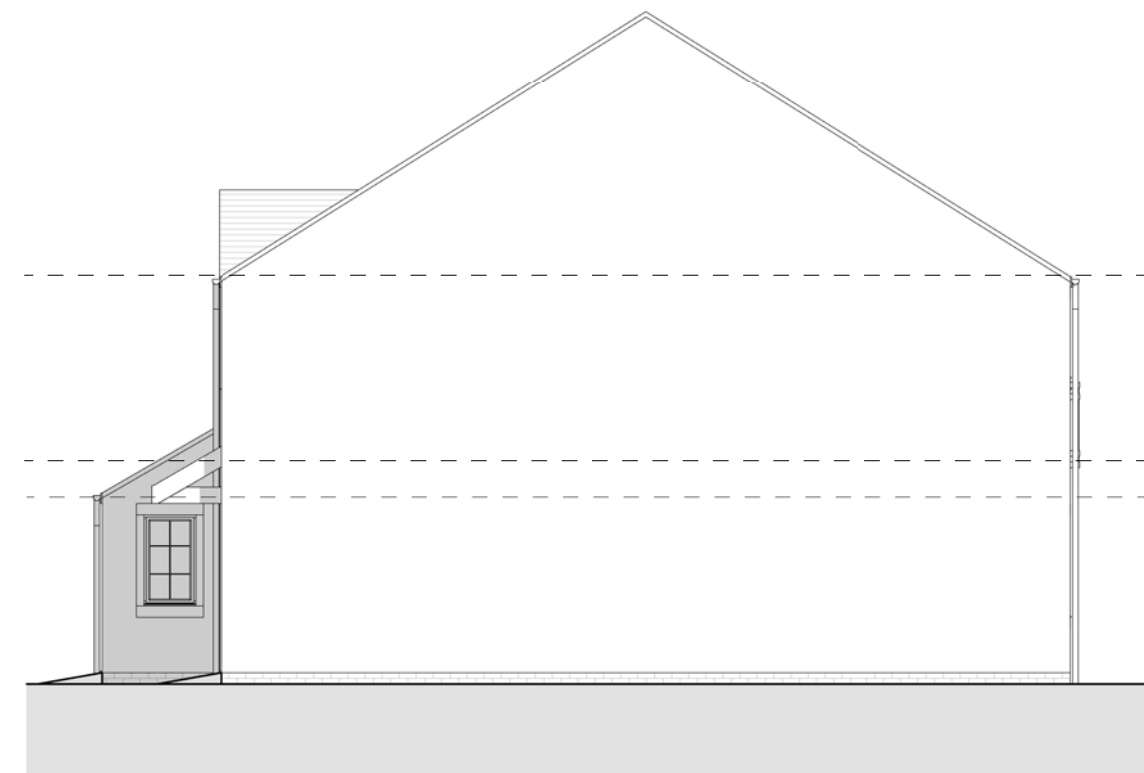

Right Elevation

1 : 100

Additional Information:

Chastleton Block B Area Schedule

Apartment:	Area (Metric):	Area (Imperial):
Apt. Type B	65.092 m ²	700.649 ft ²
Apt. Type C	70.376 m ²	757.519 ft ²
Grand total: 4	270.936 m ²	2916.330 ft ²

Project:

Chipping, Land at Church Raik

Client:

Chipping Homes Limited

Drawing:

Chastleton Block B Elevations Overview

Drawn: LJ	Approved: RB	Date: 01/02/17
--------------	-----------------	-------------------

Scale: 1 : 100	Size: A3
-------------------	-------------

Status: Planning

MillsonAssociates
 Innovative Design, Technical Excellence

Byron House 0161 228 0558
 10-12 Kennedy St www.millsonassociates.co.uk
 Manchester M2 4BY info@millsonassociates.co.uk

Project Number: 2205 Drawing Number: CHP - MA - 00 - ZZ - DR - A - 0703
 Project - Origin - Zone - Level - Type - Role - Number

Rev	Revision History	By	Date