

First Floor Plan
1 : 100

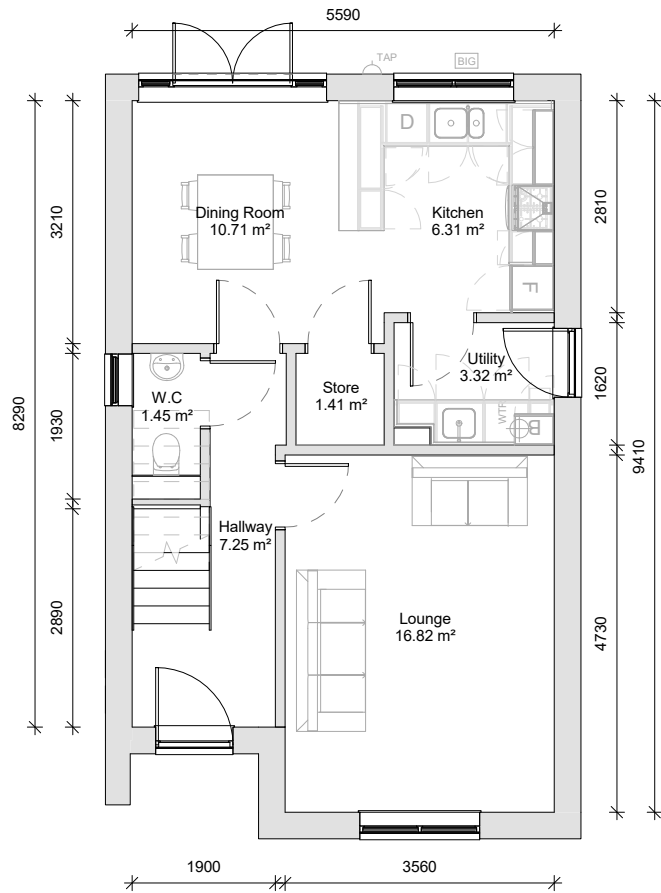

Ground Floor Plan
1 : 100



Front Elevation
1 : 100



Right Elevation
1 : 100



Rear Elevation
1 : 100

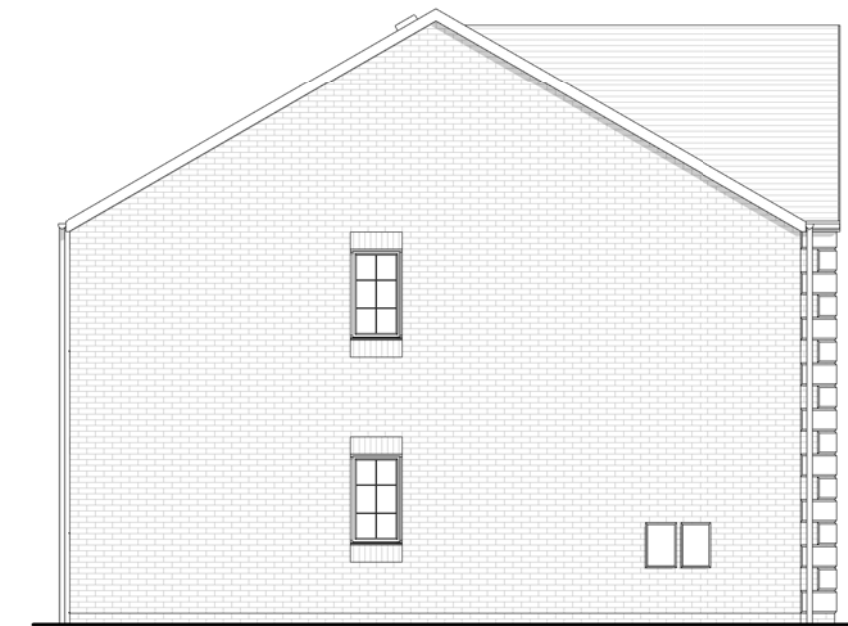

Left Elevation
1 : 100

Additional Information:

Area Schedule

Floor:	Area (Metric):	Area (Imperial):
Ground Floor	51.029 m ²	549.271 ft ²
First Floor	52.396 m ²	563.984 ft ²
	103.425 m ²	1113.256 ft ²

Project:

Chipping - "Charlbury" House Type

Client:

Chipping Homes Limited

Drawing:

Overview

Drawn:

LJ

Scale:

1 : 100

Status:

Tender

Approved:

RB

Size:

A3

Date:

16/10/2017

Rev:

A

A Issued for Tender LJ 24/10/2017

Rev	Revision History	By	Date



Byron House 0161 228 0558
 10-12 Kennedy St www.millsonassociates.co.uk
 Manchester M2 4BY info@millsonassociates.co.uk

Project Number: 2205 - CHA Drawing Number: CHP - MA - 00 - ZZ - DR - A - 0001
 Project - Origin - Zone - Level - Type - Role - Number