

Drawing Information:  
 All levels and dimensions must be checked onsite by the contractor prior to commencement of works. Any variations must be reported to Millson Associates Ltd. All information herein is the copyright of Millson Associates Ltd. Copying in full or part is forbidden without written permission from Millson Associates Ltd.

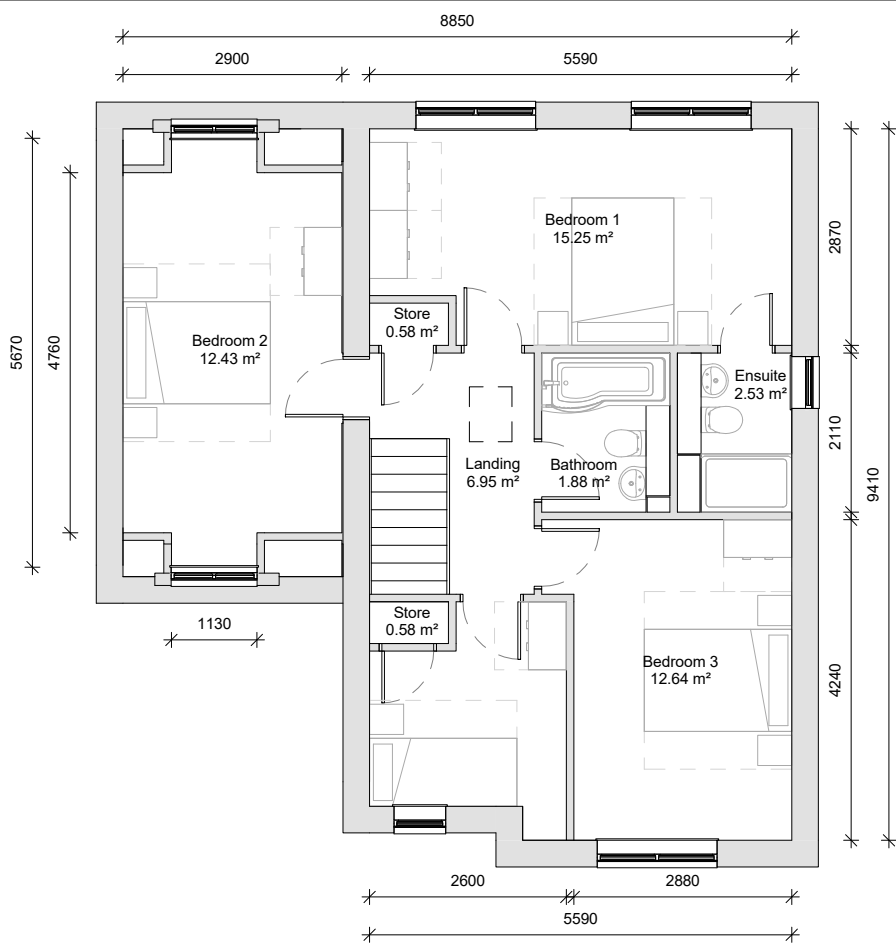

First Floor Plan

1 : 100



Front Elevation

1 : 100



Right Elevation

1 : 100

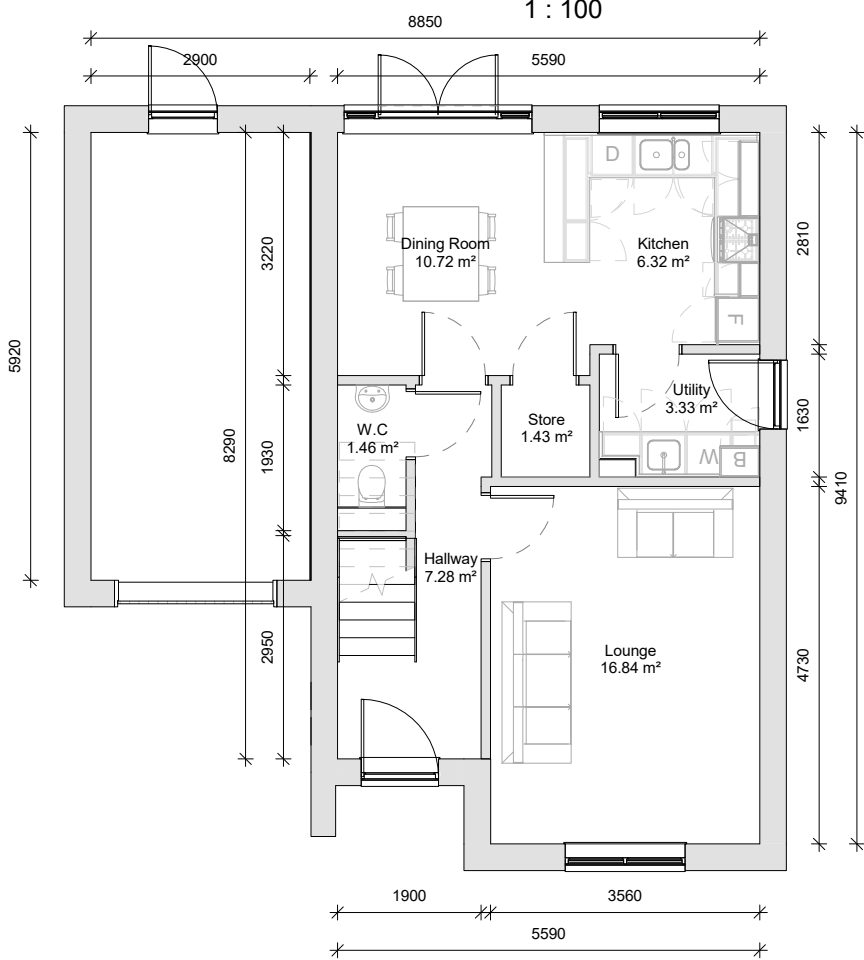

Ground Floor Plan

1 : 100



Rear Elevation

1 : 100

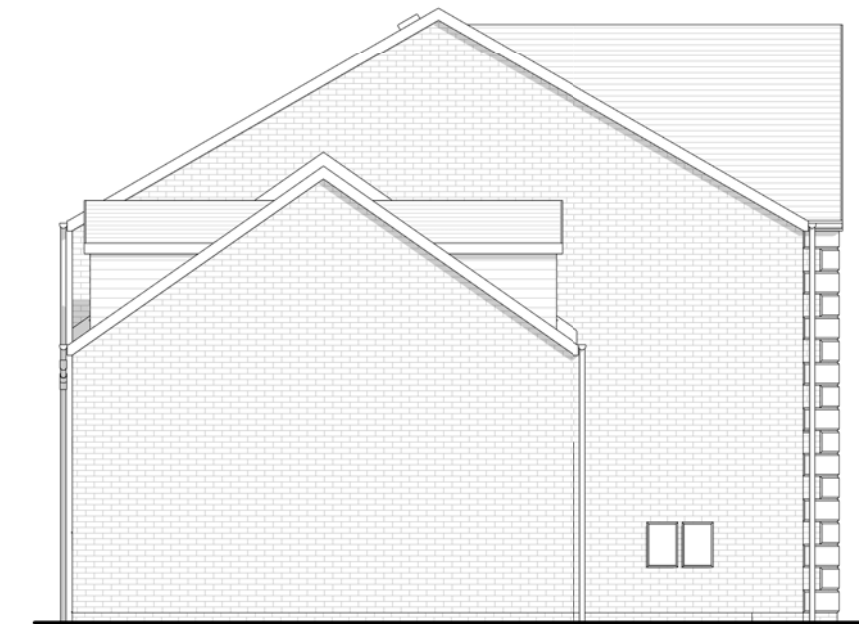

Left Elevation

1 : 100

Additional Information:

Area Schedule

Floor:	Area (Metric):	Area (Imperial):
Ground Floor	51.029 m <sup>2</sup>	549.271 ft <sup>2</sup>
First Floor	67.836 m <sup>2</sup>	730.183 ft <sup>2</sup>
	118.865 m <sup>2</sup>	1279.455 ft <sup>2</sup>

Project:

Chipping - "Kingham" House Type

Client:

Chipping Homes Limited

Drawing:

Overview

Drawn: LJ	Approved: RB	Date: 16/10/2017
Scale: 1 : 100	Size: A3	Rev: <b>A</b>
Status: Tender		



Byron House 0161 228 0558  
 10-12 Kennedy St www.millsonassociates.co.uk  
 Manchester M2 4BY info@millsonassociates.co.uk

Project Number: 2205 - KIN Drawing Number: CHP - MA - 00 - ZZ - DR - A - 0001  
 Project - Origin - Zone - Level - Type - Role - Number

Rev	Revision History	By	Date
A	Issued for Tender	LJ	24/10/2017