

**Ground Floor Plan**  
1 : 100

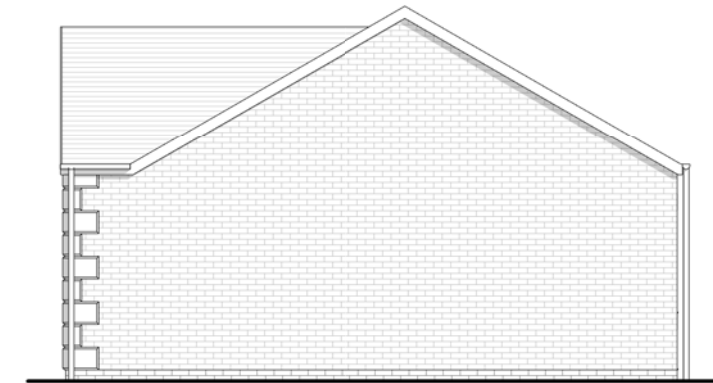

**Front Elevation**  
1 : 100



**Right Elevation**  
1 : 100



**Rear Elevation**  
1 : 100

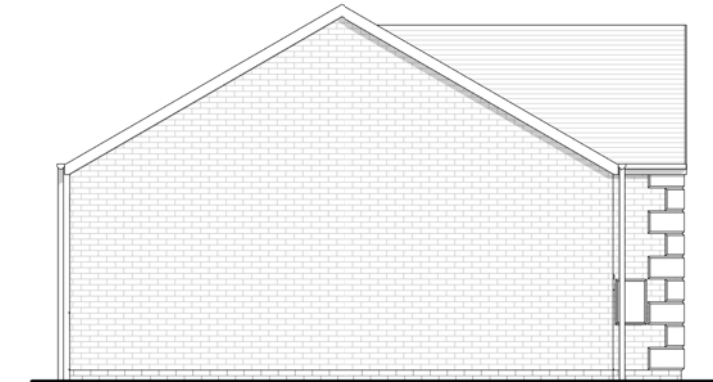

**Left Elevation**  
1 : 100

Additional Information:

**Area Schedule**

Floor:	Area (Metric):	Area (Imperial):
Ground Floor	56.248 m <sup>2</sup>	605.447 ft <sup>2</sup>
	56.248 m <sup>2</sup>	605.447 ft <sup>2</sup>

Project:

Chipping - "Lidstone" House Type

Client:

Chipping Homes Limited

Drawing:

Overview

Drawn: LJ	Approved: RB	Date: 16/10/2017
Scale: 1 : 100	Size: A3	Rev: <b>A</b>
Status: Tender		



Byron House 01494 228 0558  
 10-12 Kennedy St. www.millsonassociates.co.uk  
 Manchester M4 4YJ info@millsonassociates.co.uk  
 Project Number: 2205 - LID Drawing Number: CHP - MA - 00 - ZZ - DR - A - 0001  
 Project - Origin - Zone - Level - Type - Role - Number

**DRAFT**

Rev	Revision History	By	Date
A	First Issue	XX	XX/XX/XX