

First Floor Plan
1 : 100

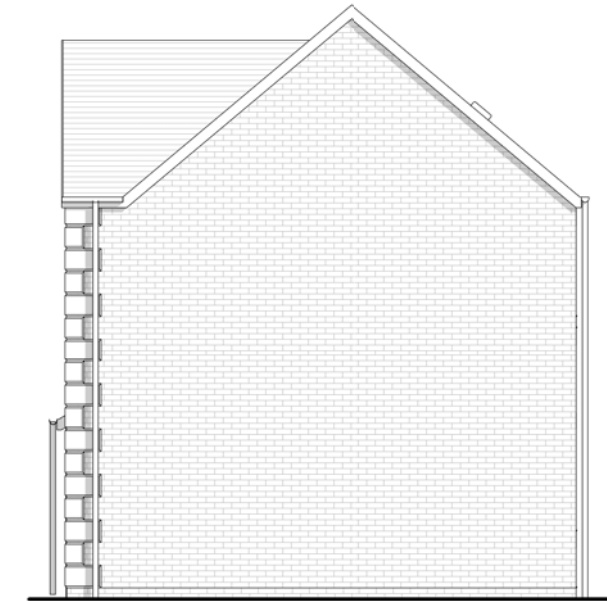

Front Elevation
1 : 100



Right Elevation
1 : 100

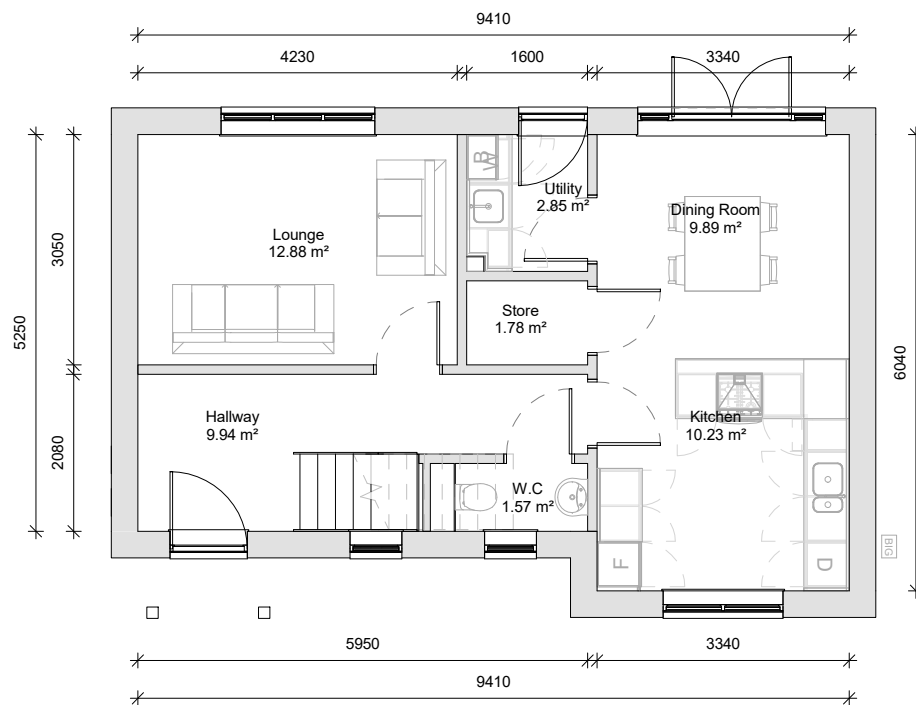

Ground Floor Plan
1 : 100



Rear Elevation
1 : 100

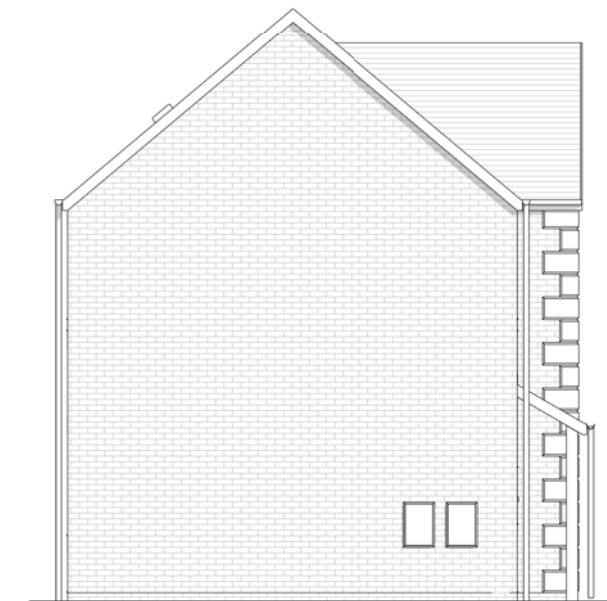

Left Elevation
1 : 100

Additional Information:

Area Schedule

Floor:	Area (Metric):	Area (Imperial):
Ground Floor	52.780 m ²	568.120 ft ²
First Floor	52.780 m ²	568.120 ft ²
	105.560 m ²	1136.239 ft ²

Project:

Chipping - "Spelsbury" House Type

Client:

Chipping Homes Limited

Drawing:

Overview

Drawn:

LJ

Approved:

RB

Date:

16/10/2017

Scale:

1 : 100

Size:

A3

Status:

Tender

A



Byron House 0161 228 0558
 10-12 Kennedy St www.millsonassociates.co.uk
 Manchester M2 4BY info@millsonassociates.co.uk

Project Number: 2205 - SPL Drawing Number: CHP - MA - 00 - ZZ - DR - A - 0001
 Project - Origin - Zone - Level - Type - Role - Number

Rev	Revision History	By	Date
A	Issued for Tender	LJ	24/10/2017