

Drawing Information:  
 All levels and dimensions must be checked onsite by the contractor prior to commencement of works. Any variations must be reported to Millson Associates Ltd. All information herein is the copyright of Millson Associates Ltd. Copying in full or part is forbidden without written permission from Millson Associates Ltd.

**Wall Type Key**

**Wall Type A:** External Buff Brick and Block Wall Construction with Brick Finish to Exterior and Skimmed Plasterboard on Dabs to Interior

**Wall Type At:** External Buff Brick Pillar Wall Construction with Wrapped Brick Finish to Both Sides

**Wall Type B:** External Block Wall Construction with Rendered Finish to Exterior and Skimmed Plasterboard on Dabs to Interior

**Wall Type C:** External Natural Stone and Block Wall Construction with Brick Finish to Exterior and Skimmed Plasterboard on Dabs to Interior

**Wall Type D:** Internal Load Bearing Block Wall Construction with Skimmed Plasterboard on Dabs to Both Sides

**Wall Type E:** Internal Non-Load Bearing Block Wall Construction with Skimmed Plasterboard on Dabs to Both Sides

**Wall Type F:** Internal Non-Load Bearing Timber Stud Partition Wall Construction with Skimmed Plasterboard on Dabs to Both Sides

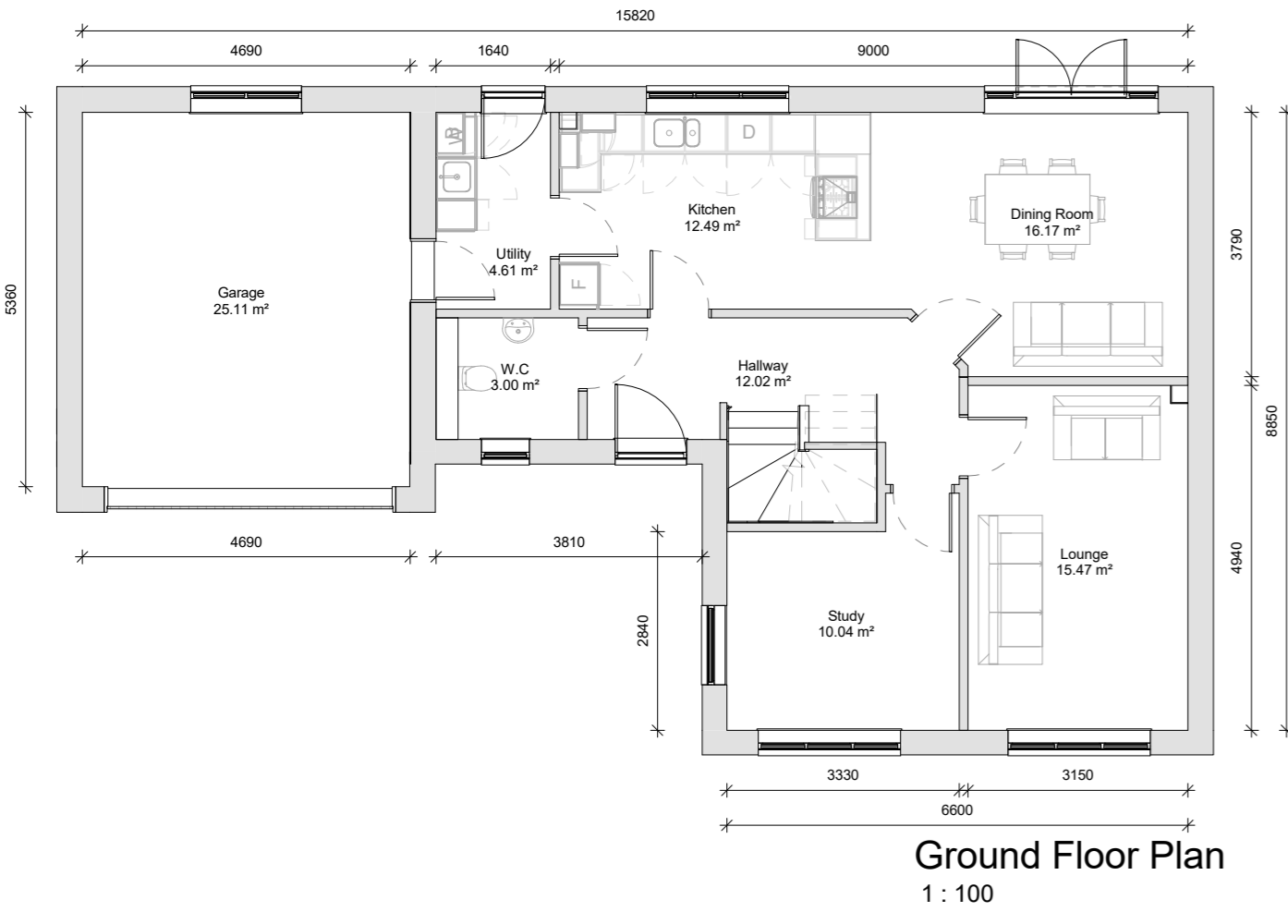
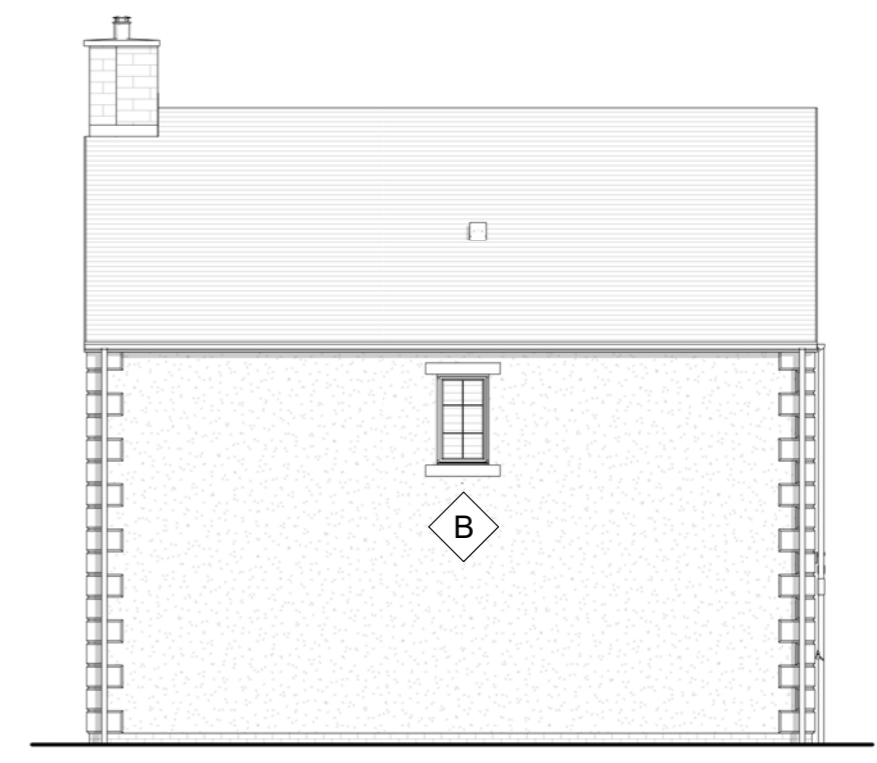
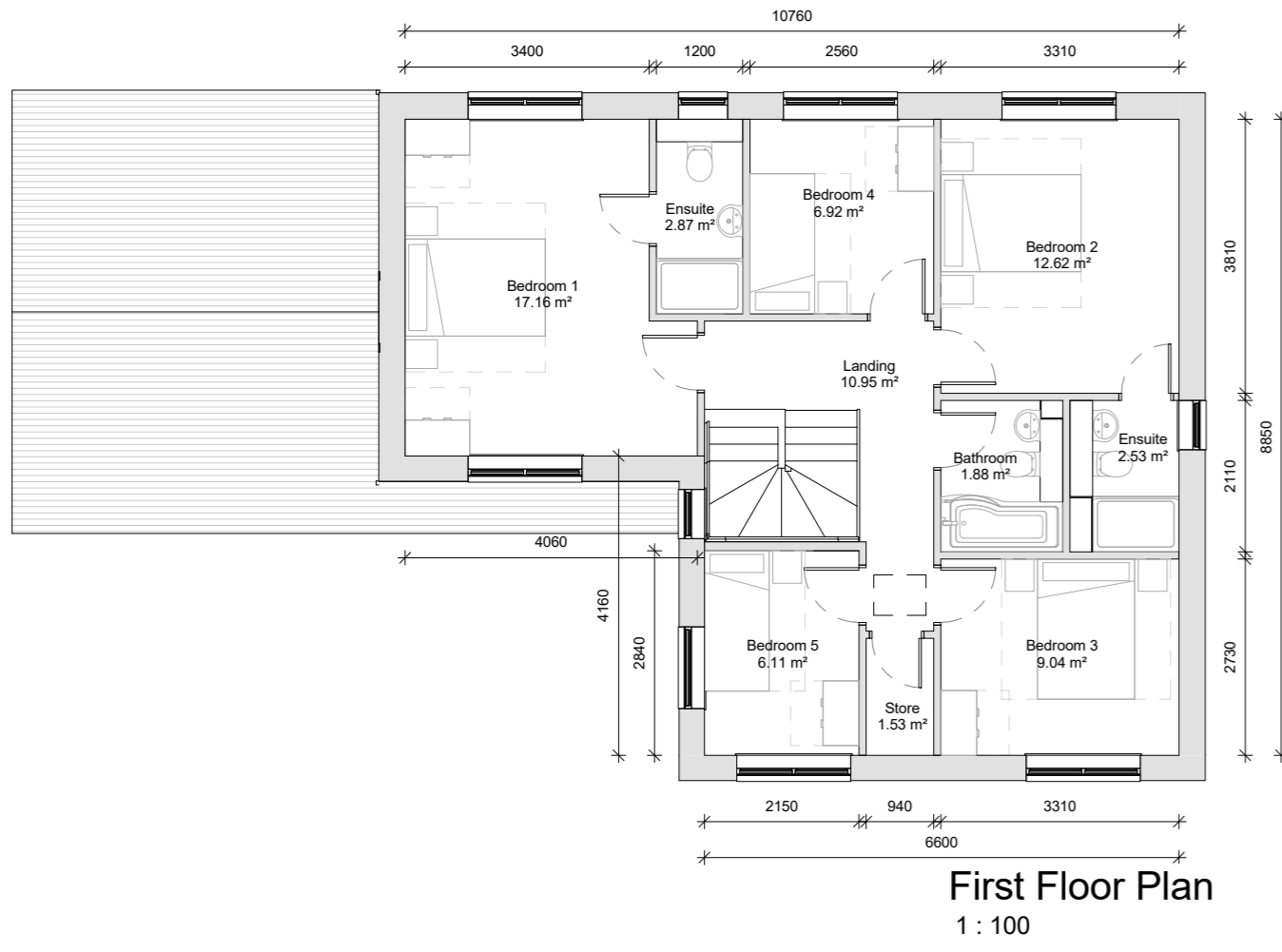

Additional Information:

**Area Schedule**

Floor:	Area (Metric):	Area (Imperial):
Ground Floor	78.856 m <sup>2</sup>	848.794 ft <sup>2</sup>
First Floor	78.856 m <sup>2</sup>	848.794 ft <sup>2</sup>
	157.711 m <sup>2</sup>	1697.589 ft <sup>2</sup>

Project:

Chipping - "Stonesfield v2" House Type

Client:

Chipping Homes Limited

Drawing:

Overview Plot 16 Only

Drawn: LJ	Approved: RB	Date: 16/10/2017
Scale: As indicated	Size: A2	Rev: <b>A</b>
Status: Tender		



Byron House  
 10-12 Kennedy St  
 Manchester M2 4BY  
 www.milsonassociates.co.uk  
 info@milsonassociates.co.uk

Project Number: 2205 - STN v2  
 Drawing Number: CHP - MA - 00 - ZZ - DR - A - 0001  
 Project - Origin - Zone - Level - Type - Role - Number

A	Issued for Tender	LJ	24/10/2017
Rev	Revision History	By	Date