

Drawing Information:
 All levels and dimensions must be checked onsite by the contractor prior to commencement of works. Any variations must be reported to Millson Associates Ltd. All information herein is the copyright of Millson Associates Ltd. Copying in full or part is forbidden without written permission from Millson Associates Ltd.

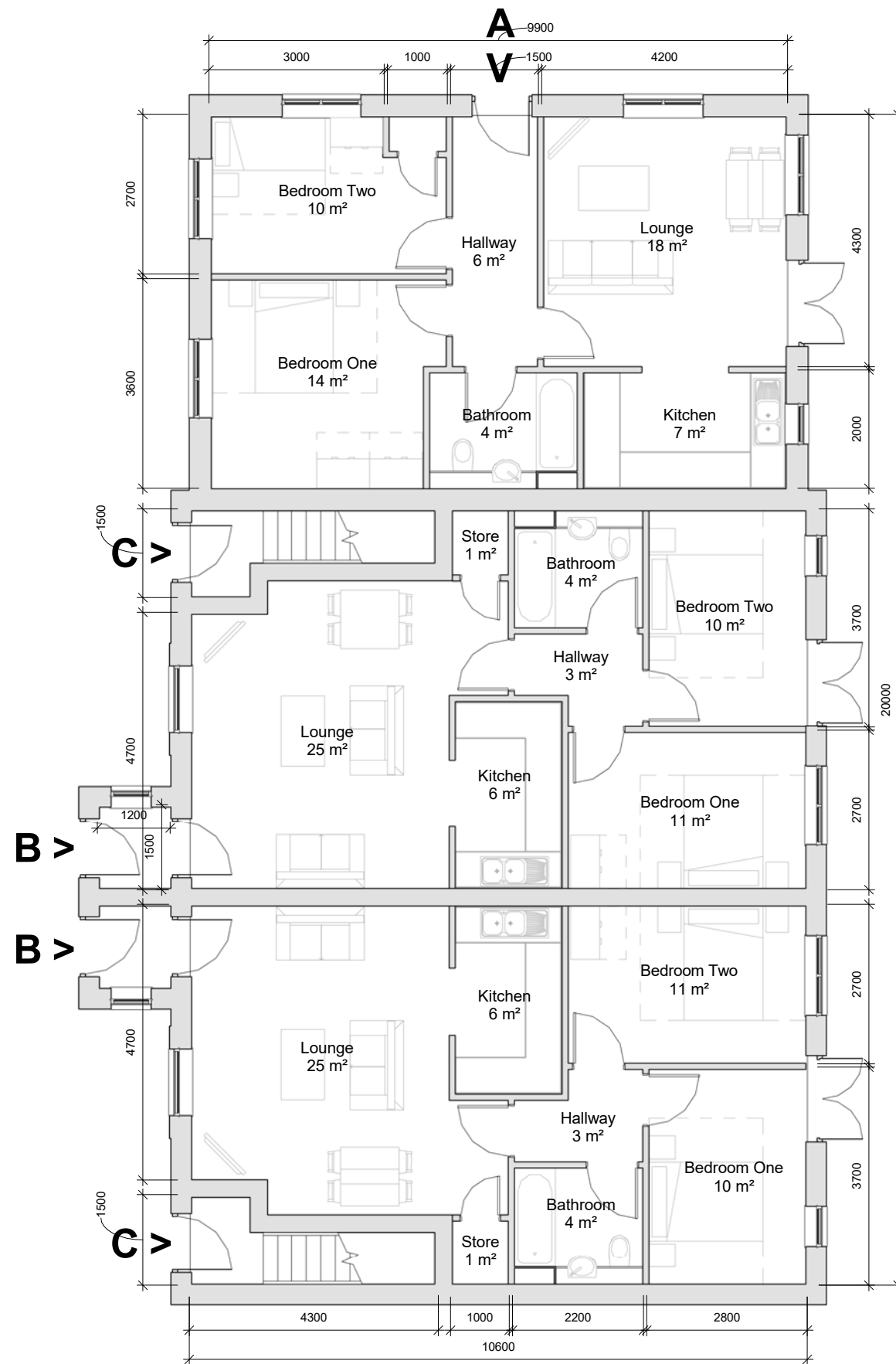

Ground Floor Apartments

1 : 100

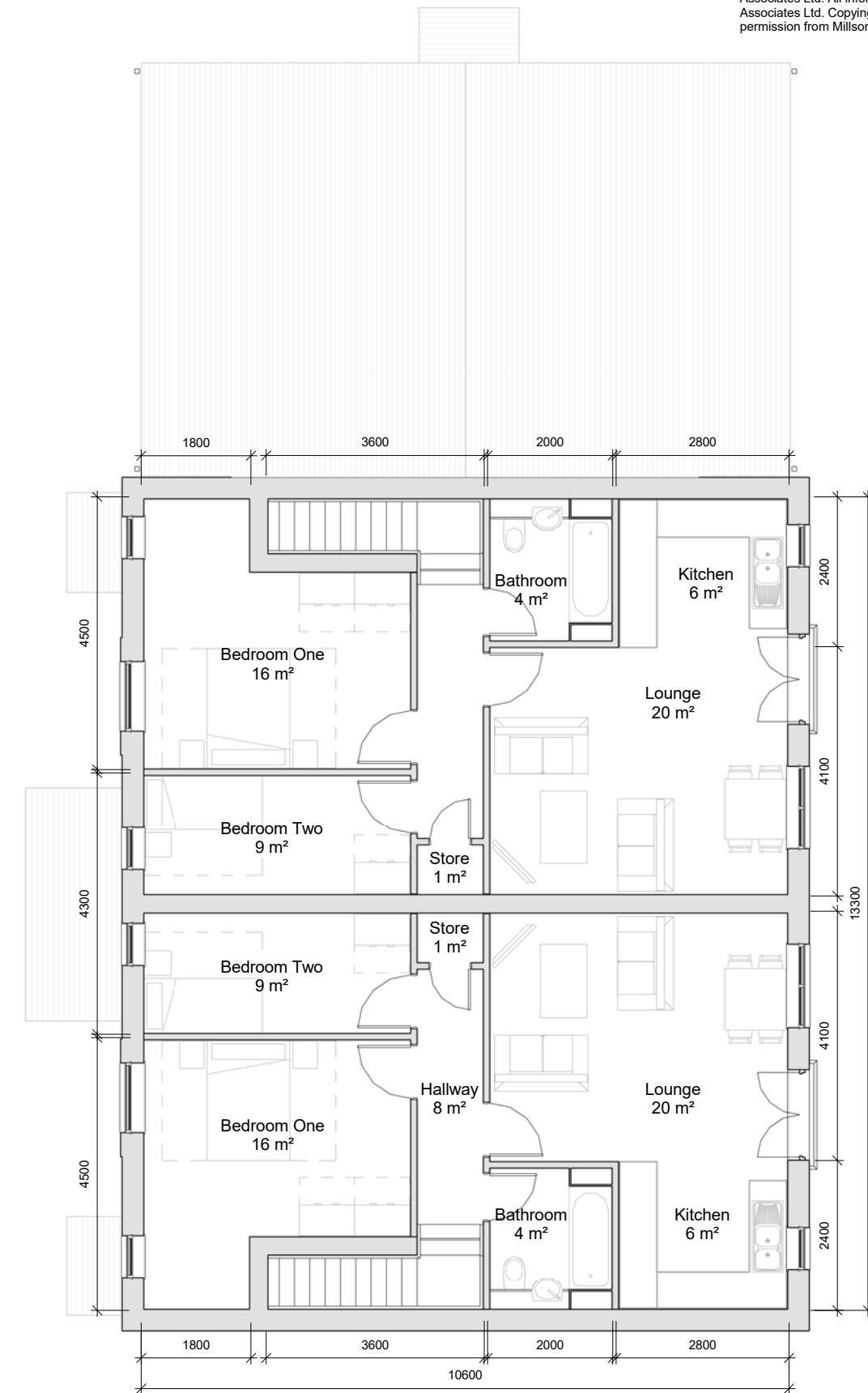

First Floor Apartments

1 : 100

Additional Information:

Chastleton Block A Area Schedule

Apartment:	Area (Metric):	Area (Imperial):
Apt. Type A	63.647 m ²	685.090 ft ²
Apt. Type B	65.092 m ²	700.649 ft ²
Apt. Type C	70.376 m ²	757.519 ft ²
Grand total: 5	334.583 m ²	3601.421 ft ²

Project:

Chipping, Land at Church Raik

Client:

Chipping Homes Limited

Drawing:

Chastleton Block A Plans Overview

Drawn: LJ	Approved: RB	Date: 16/11/16
--------------	-----------------	-------------------

Scale: 1 : 100	Size: A3	Rev:
-------------------	-------------	------

Status: Planning

MillsonAssociates
 Innovative Design, Technical Excellence

Byron House 0161 228 0558
 10-12 Kennedy St www.millsonassociates.co.uk
 Manchester M2 4BY info@millsonassociates.co.uk

Project Number: 2205 Drawing Number: CHP - MA - 00 - ZZ - DR - A - 0700
 Project - Origin - Zone - Level - Type - Role - Number

Rev	Revision History	By	Date