

Drawing Information:
 All levels and dimensions must be checked onsite by the contractor prior to commencement of works. Any variations must be reported to Millson Associates Ltd. All information herein is the copyright of Millson Associates Ltd. Copying in full or part is forbidden without written permission from Millson Associates Ltd.

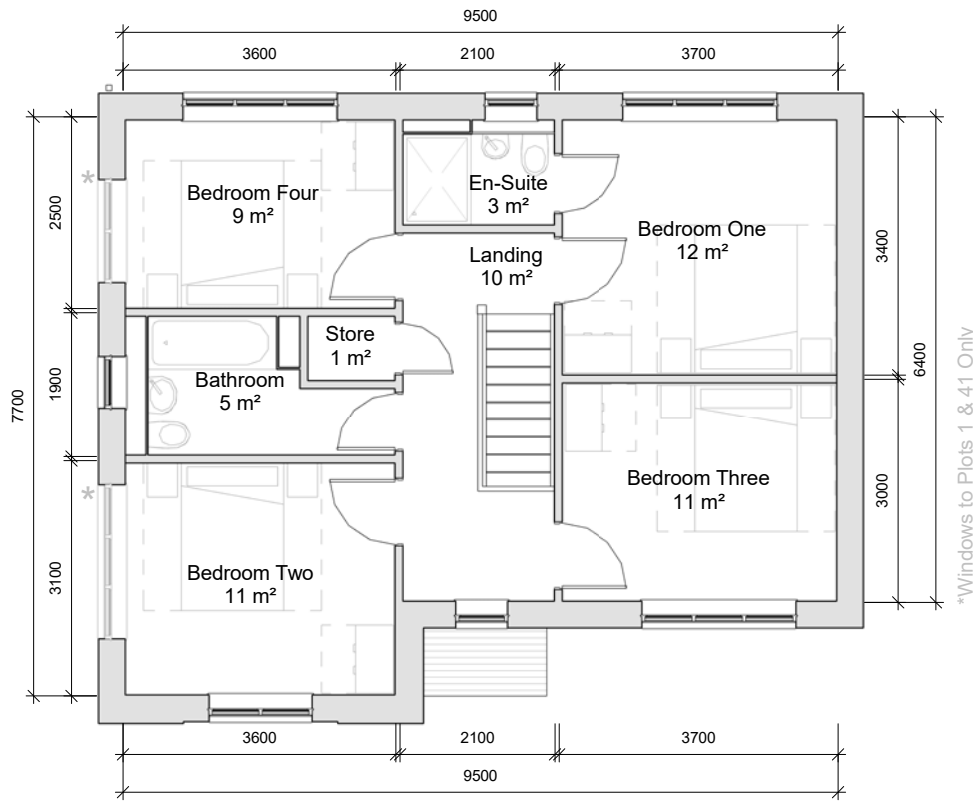

First Floor Plan
 1 : 100

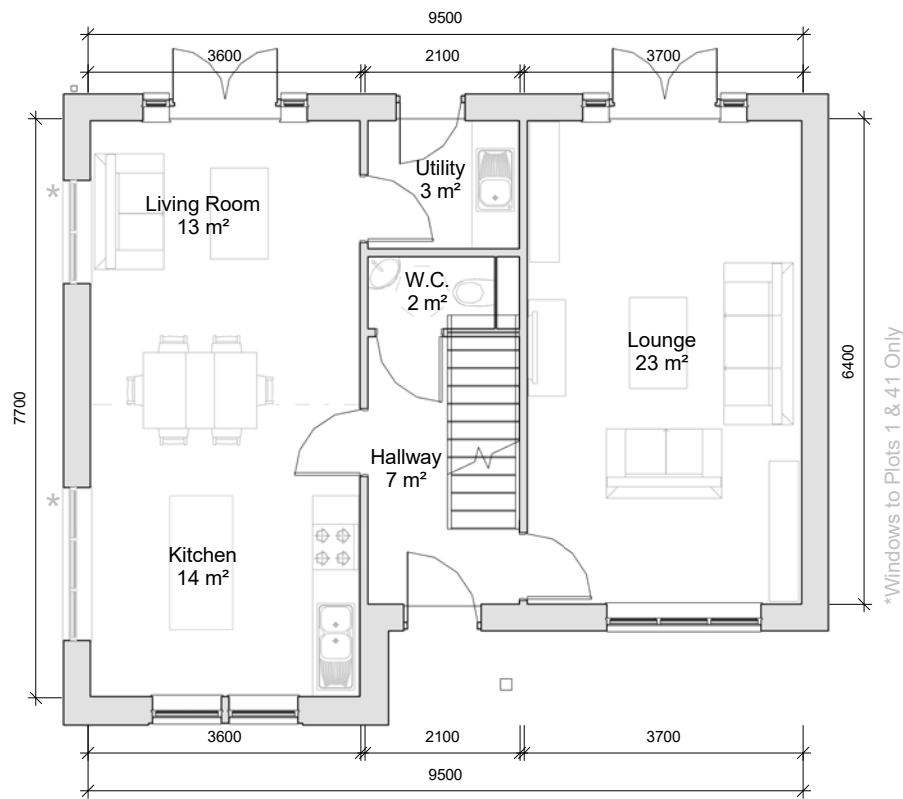

Ground Floor Plan
 1 : 100



Front Elevation
 1 : 100

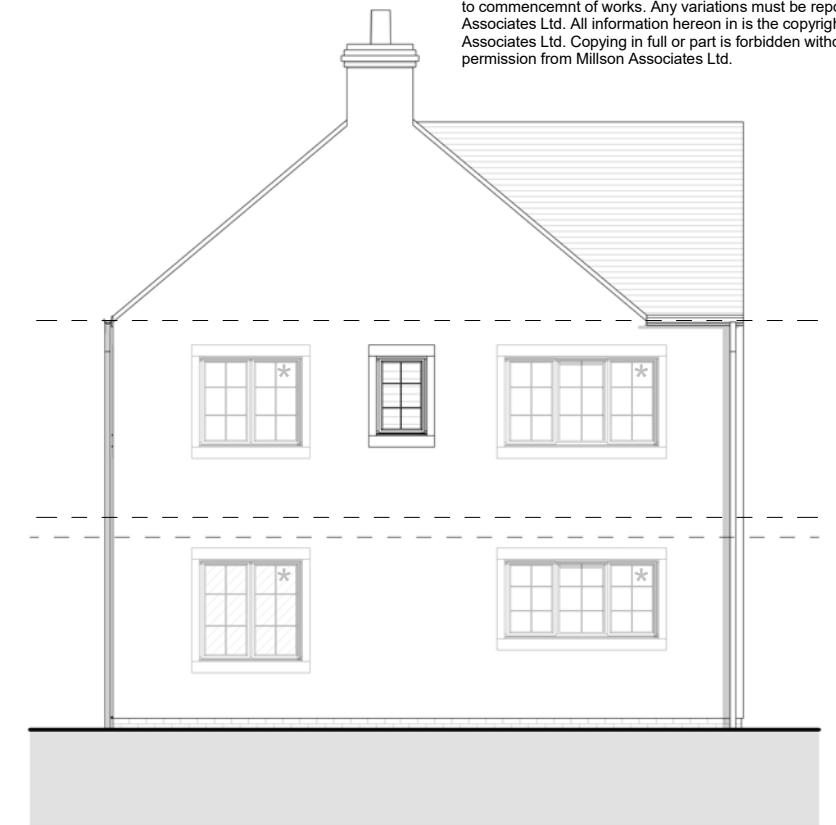

Left Elevation
 1 : 100



Rear Elevation
 1 : 100

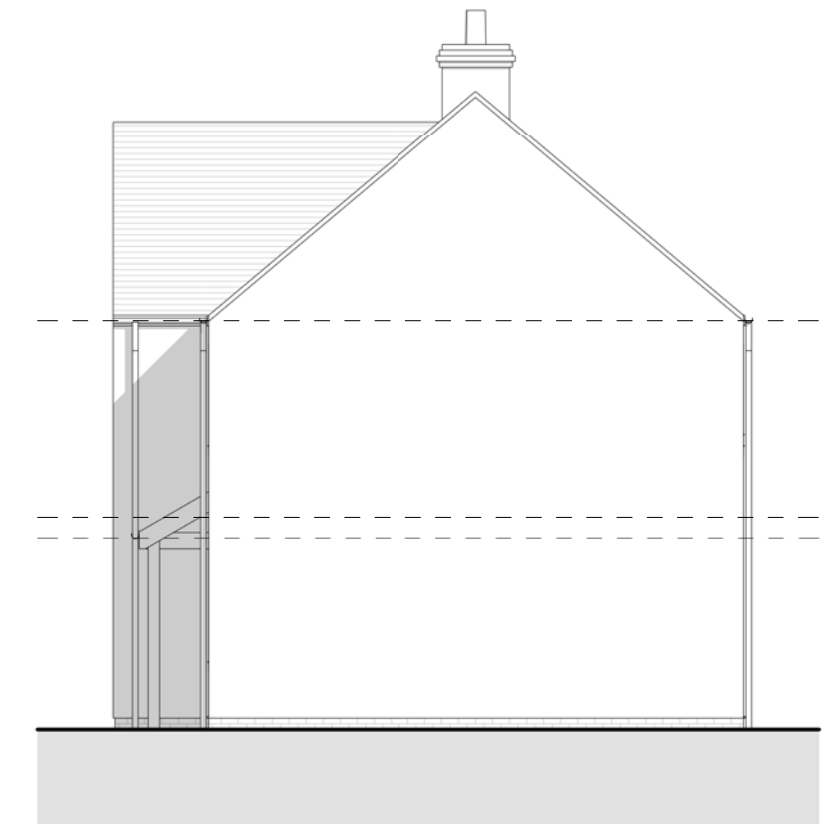

Right Elevation
 1 : 100

Additional Information:

Finstock Area Schedule

Level:	Area (Metric):	Area (Imperial):
Ground Floor	65.224 m ²	702.068 ft ²
First Floor	65.224 m ²	702.068 ft ²
	130.448 m ²	1404.135 ft ²

Project:

Chipping House Types

Client:

Chipping Homes Limited

Drawing:

(FIN) Finstock Overview

Drawn: LJ	Approved: RB	Date: 20/01/17
--------------	-----------------	-------------------

Scale: 1 : 100	Size: A3	Rev:
-------------------	-------------	------

Status: Planning

MillsonAssociates
 Innovative Design, Technical Excellence

Byron House 0161 228 0558
 10-12 Kennedy St www.millsonassociates.co.uk
 Manchester M2 4BY info@millsonassociates.co.uk

Project Number: 2205 Drawing Number: CHP - MA - 00 - ZZ - DR - A - 0600
 Project - Origin - Zone - Level - Type - Role - Number

Rev	Revision History	By	Date