

First Floor Plan
1 : 100

*Windows to Plots 3, 27 & 36 Only

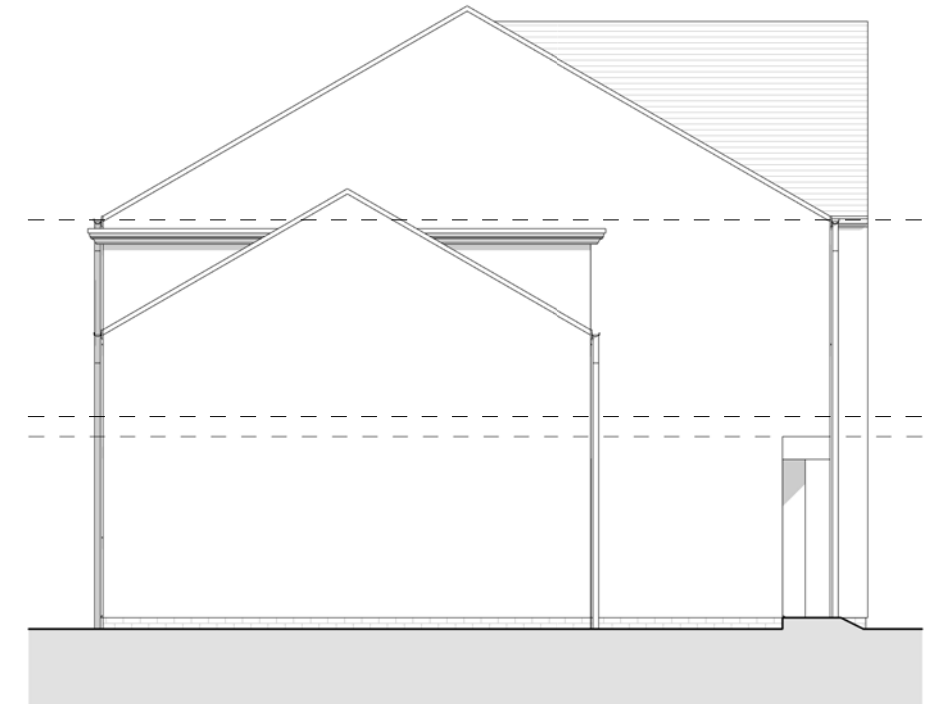

Front Elevation
1 : 100



Left Elevation
1 : 100

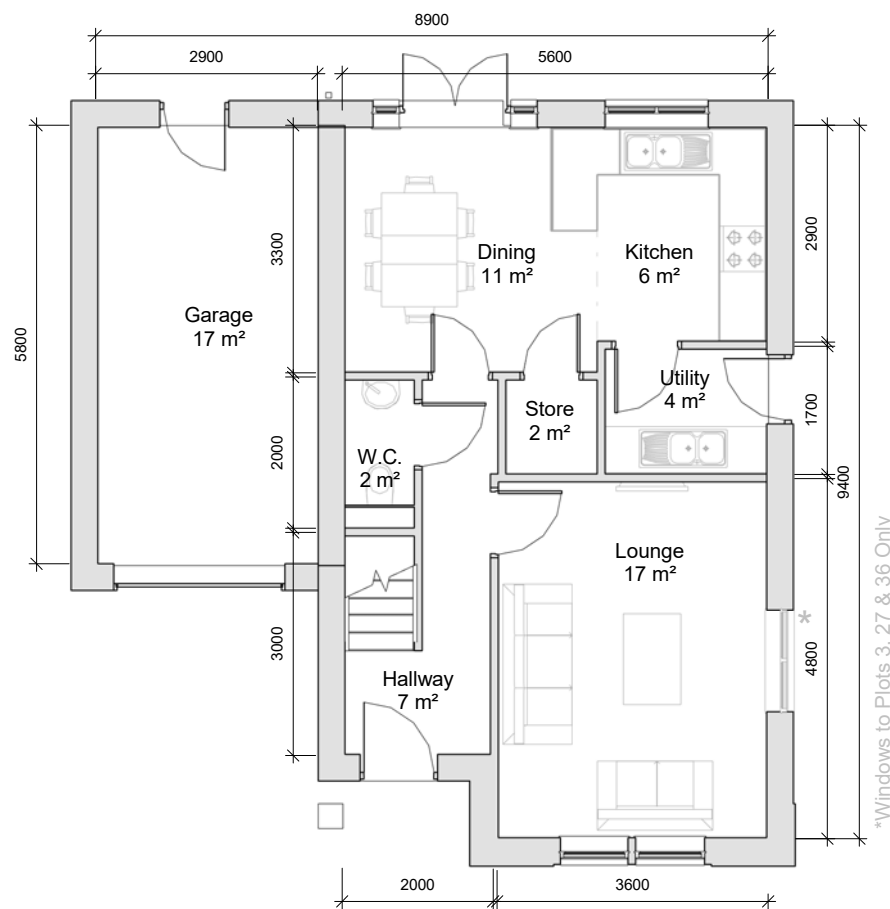

Ground Floor Plan
1 : 100

*Windows to Plots 3, 27 & 36 Only



Rear Elevation
1 : 100

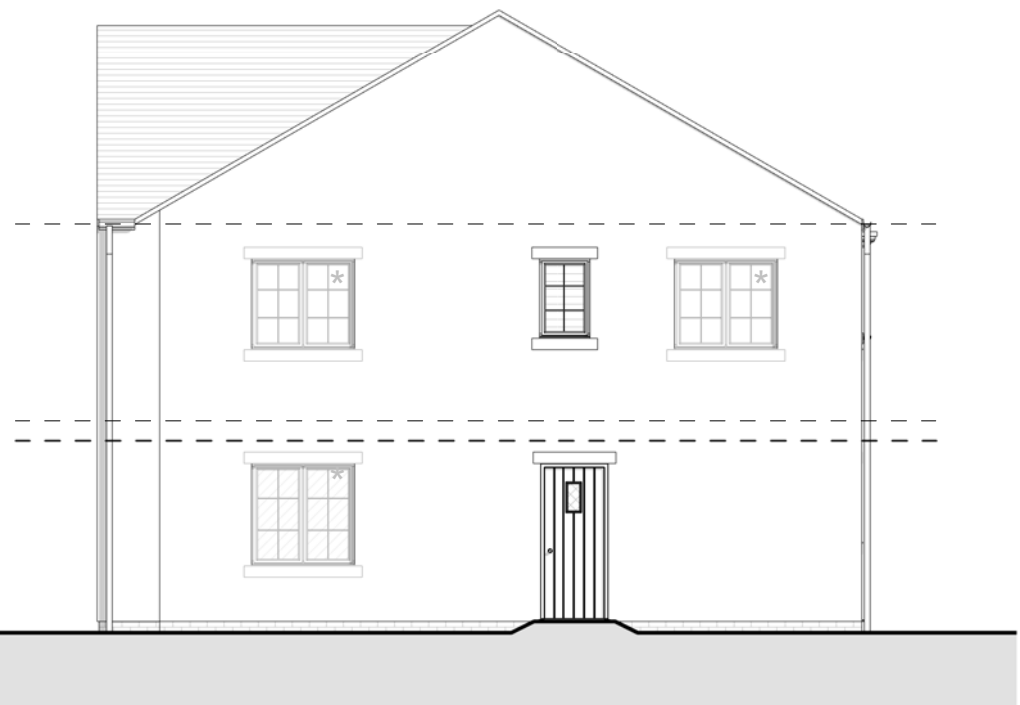

Right Elevation
1 : 100

*Windows to Plots 3, 27 & 36 Only

Additional Information:

Kingham Area Schedule

Level:	Area (Metric):	Area (Imperial):
Ground Floor	50.939 m ²	548.300 ft ²
First Floor	66.982 m ²	720.989 ft ²
	117.921 m ²	1269.289 ft ²

Project:

Chipping, Land at Church Raik

Client:

Chipping Homes Limited

Drawing:

(KIN) Kingham Overview

Drawn: LJ	Approved: RB	Date: 28/11/2016
--------------	-----------------	---------------------

Scale: 1 : 100	Size: A3	Rev:
-------------------	-------------	------

Status: Planning

MillsonAssociates
 Innovative Design, Technical Excellence

Byron House 0161 228 0558
 10-12 Kennedy St www.millsonassociates.co.uk
 Manchester M2 4BY info@millsonassociates.co.uk

Project Number: 2205 Drawing Number: CHP - MA - 00 - ZZ - DR - A - 0400
 Project - Origin - Zone - Level - Type - Role - Number

Rev	Revision History	By	Date