

First Floor Plan
1 : 100

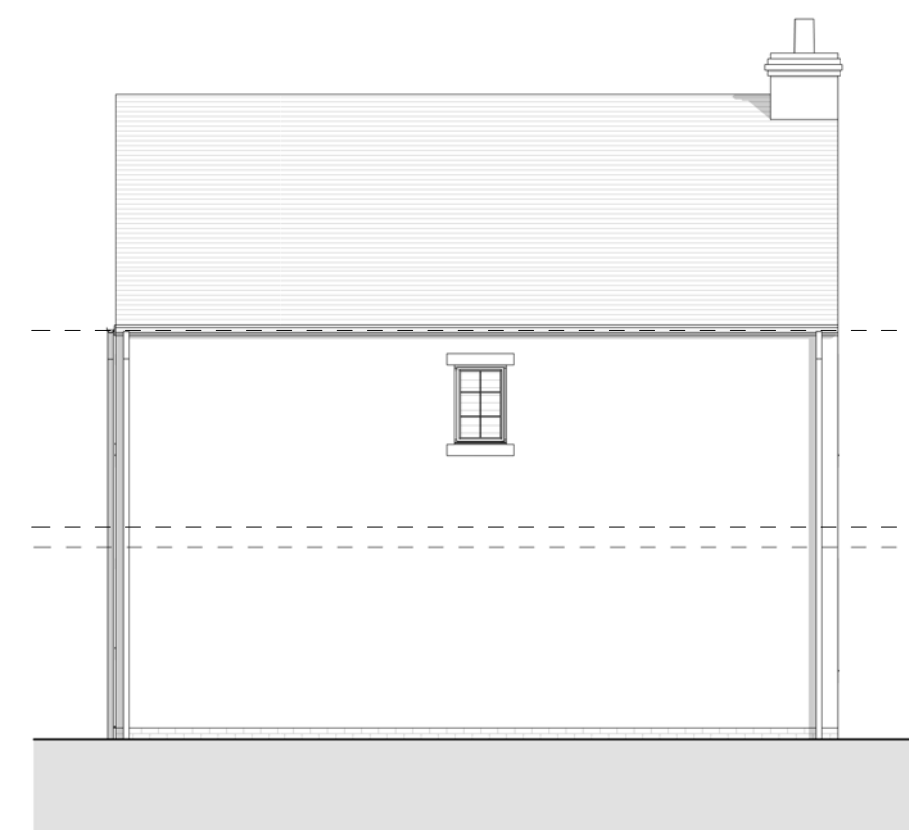

Front Elevation
1 : 100



Left Elevation
1 : 100

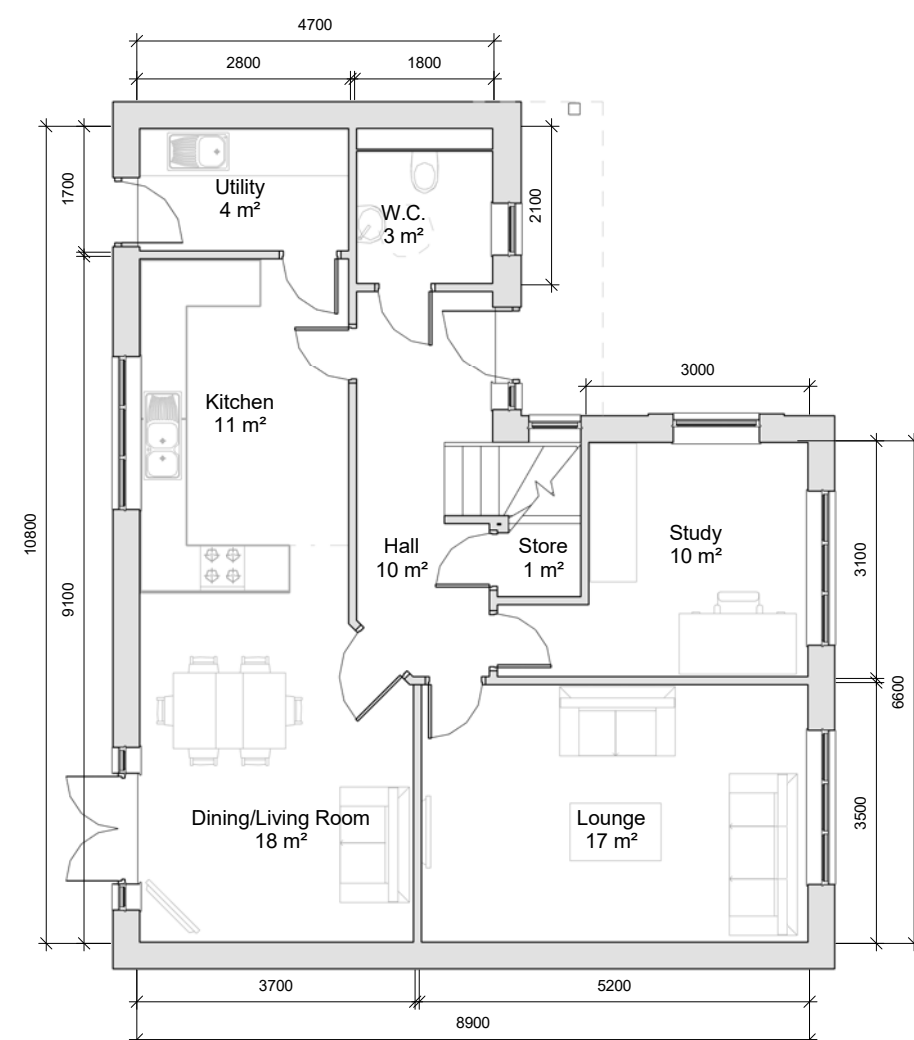

Ground Floor Plan
1 : 100



Rear Elevation
1 : 100



Right Elevation
1 : 100

Additional Information:

Stonesfield Area Schedule

Level:	Area (Metric):	Area (Imperial):
Ground Floor	78.856 m ²	848.794 ft ²
First Floor	78.856 m ²	848.794 ft ²
	157.711 m ²	1697.589 ft ²

Project:

Chipping, Land off Church Raikie

Client:

Chipping Homes Limited

Drawing:

(STN) Stonesfield v1 Overview

Drawn:	Approved:	Date:
LJ	RB	28/11/2016
Scale:	Size:	Rev:
1 : 100	A2	
Status:	Planning	

MillsonAssociates
 Innovative Design, Technical Excellence

Byron House 0161 228 0558
 10-12 Kennedy St www.millsonassociates.co.uk
 Manchester M2 4BY info@millsonassociates.co.uk

Project Number: 2205
 Drawing Number: CHP - MA - 00 - ZZ - DR - A - 0100
 Project - Origin - Zone - Level - Type - Role - Number

Rev	Revision History	By	Date