

First Floor Plan
1 : 100



Front Elevation
1 : 100



Left Elevation
1 : 100

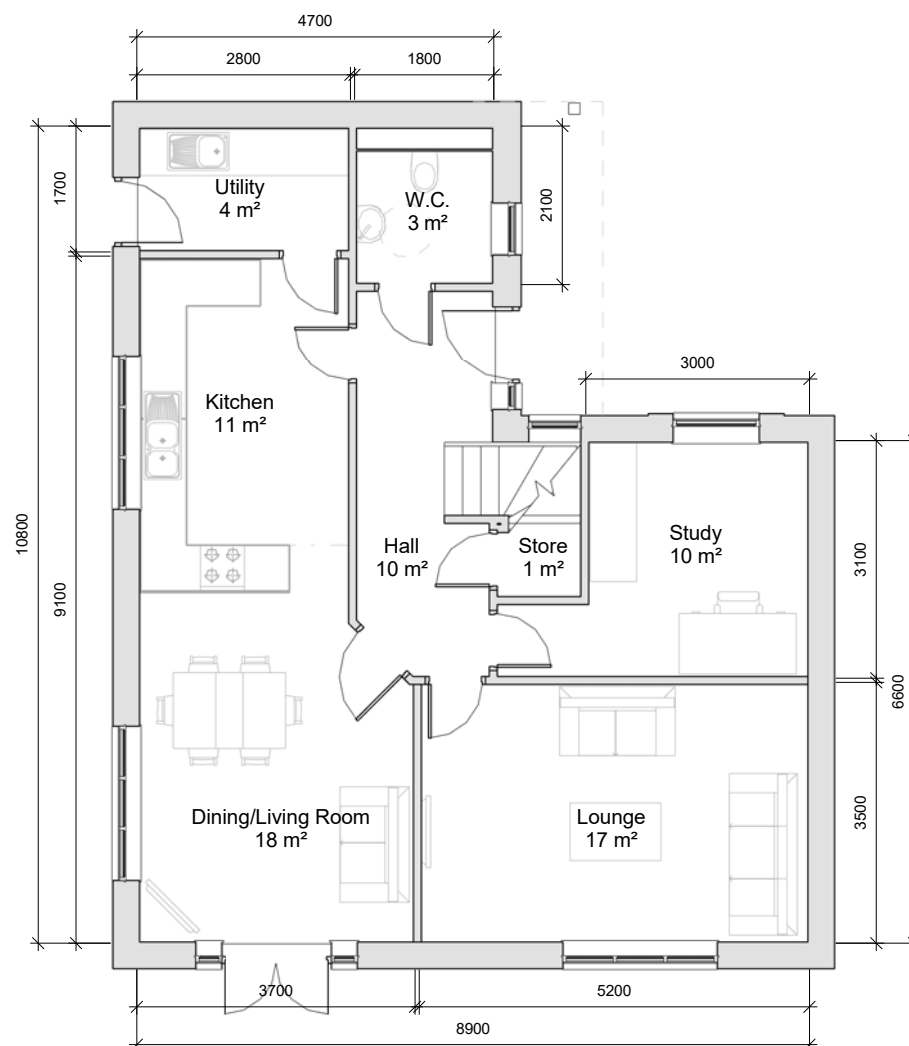

Ground Floor Plan
1 : 100



Rear Elevation
1 : 100



Right Elevation
1 : 100

Additional Information:

Whichford Area Schedule

| Level: | Area (Metric): | Area (Imperial): |
|--------------|------------------------|--------------------------|
| Ground Floor | 78.856 m ² | 848.794 ft ² |
| First Floor | 78.856 m ² | 848.794 ft ² |
| | 157.711 m ² | 1697.589 ft ² |

Project:

Chipping, Land off Church Raikie

Client:

Chipping Homes Limited

Drawing:

(WCH) Whichford v1 Overview

| Drawn: | Approved: | Date: |
|---------|-----------|----------|
| LJ | RB | 23/01/17 |
| Scale: | Size: | Rev: |
| 1 : 100 | A2 | |
| Status: | Planning | |

MillsonAssociates
 Innovative Design, Technical Excellence

Byron House 0161 228 0558
 10-12 Kennedy St www.millsonassociates.co.uk
 Manchester M2 4BY info@millsonassociates.co.uk

Project Number: 2205 Drawing Number: CHP - MA - 00 - ZZ - DR - A - 0200
 Project - Origin - Zone - Level - Type - Role - Number

| Rev | Revision History | By | Date |
|-----|------------------|----|------|
| | | | |