

First Floor Plan  
 1 : 100

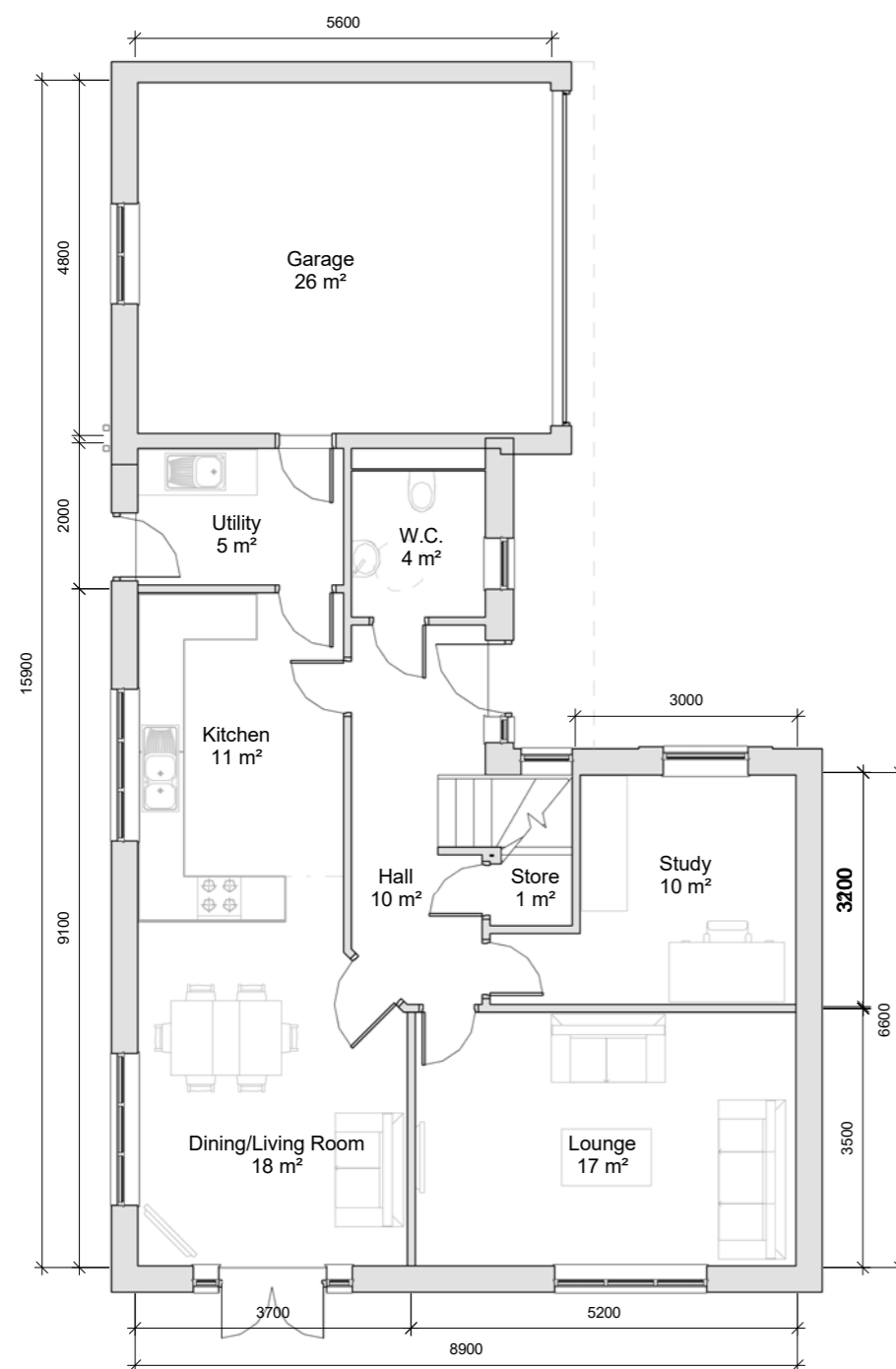

Ground Floor Plan  
 1 : 100



Front Elevation  
 1 : 100



Left Elevation  
 1 : 100



Rear Elevation  
 1 : 100



Right Elevation  
 1 : 100

Additional Information:

Whichford Area Schedule

Level:	Area (Metric):	Area (Imperial):
Ground Floor	78.856 m <sup>2</sup>	848.794 ft <sup>2</sup>
First Floor	78.856 m <sup>2</sup>	848.794 ft <sup>2</sup>
	157.711 m <sup>2</sup>	1697.589 ft <sup>2</sup>

Project:

Chipping, Land off Church Raikie

Client:

Chipping Homes Limited

Drawing:

(WCH) Whichford v2 Overview

Drawn:	Approved:	Date:
LJ	RB	23/01/17
Scale:	Size:	Rev:
1 : 100	A2	
Status:	Planning	

**MillsonAssociates**  
 Innovative Design, Technical Excellence

Byron House 0161 228 0558  
 10-12 Kennedy St www.millsonassociates.co.uk  
 Manchester M2 4BY info@millsonassociates.co.uk

Project Number: 2205  
 Drawing Number: CHP - MA - 00 - ZZ - DR - A - 0201  
 Project - Origin - Zone - Level - Type - Role - Number

Rev	Revision History	By	Date